



## Department of Energy

Bonneville Power Administration  
P.O. Box 3621  
Portland, Oregon 97208-3621

FREEDOM OF INFORMATION ACT/PRIVACY PROGRAM

March 17, 2022

In reply refer to: FOIA #BPA-2022-00595-F

Richard Belliveau  
Portland General Electric  
121 SW Salmon Street  
Portland, OR 97204  
Email: [richard.belliveau@pgn.com](mailto:richard.belliveau@pgn.com)  
Phone: 503-969-3156

Dear Mr. Belliveau,

The Bonneville Power Administration (BPA) has received your request for agency records made under the Freedom of Information Act, 5 U.S.C. § 552 (FOIA). BPA received your records request on March 8, 2022 and assigned tracking number BPA-2022-00595-F. Please use that tracking number in any correspondence with the agency regarding your FOIA request.

### **Request**

“I would like the BPA plan & profile map for the line pictured on the attached tax map in Washington County, State of Oregon.”

### **Acknowledgement**

BPA reviewed your request and determined that it fulfills all of the criteria of a proper request under the FOIA and the Department of Energy’s (DOE) FOIA regulations at Title 10, Code of Federal Regulations, Part 1004.

### **Response**

The agency collected one five pages of responsive records from knowledgeable agency personnel in the Geomatics office. We are releasing that page with minor redactions under 5 U.S.C. § 552(b)(6) (Exemption 6) to protect Personally Identifiable Information (PII). A more detailed explanation of the applied exemption follows.

### **Explanation of Exemptions**

The FOIA generally requires the release of all agency records upon request. However, the FOIA permits or requires withholding certain limited information that falls under one or more of nine statutory exemptions (5 U.S.C. §§ 552(b)(1-9)). Section (b) of the FOIA, which contains the FOIA’s nine statutory exemptions, also directs agencies to release to FOIA requesters any reasonably segregable, non-exempt information that is contained in those records.

### Exemption 6

Exemption 6 serves to protect PII contained in agency records when no overriding public interest in the information exists. BPA does not find an overriding public interest in a release of the information redacted under Exemption 6—specifically, names of individual landowners. This information sheds no light on the executive functions of the agency and we find no overriding public interest in its release. BPA cannot waive these redactions, as the protections afforded by Exemption 6 belong to individuals and not to the agency.

As required by law (5 U.S.C. § 552(a)(8)(A)), information has been withheld only in instances where (1) disclosure is prohibited by law or (2) BPA foresees that disclosure would harm an interest protected by the exemption cited in the record. When full disclosure of a record is not possible, the law further requires that BPA take reasonable steps to segregate and release nonexempt information. We have determined that in certain instances partial disclosure is possible, and have accordingly segregated the records into exempt and non-exempt portions.

### **Fees**

There are no fees associated with the processing of your FOIA request.

### **Certification**

Pursuant to 10 C.F.R. § 1004.7(b)(2), I am the individual responsible for the records search and information release described above. Your FOIA request BPA-2022-00595-F is now closed with the responsive agency information provided.

### **Appeal**

The adequacy of the search may be appealed within 90 calendar days from your receipt of this letter pursuant to 10 C.F.R. § 1004.8. Appeals should be addressed to:

Director, Office of Hearings and Appeals  
HG-1, L'Enfant Plaza  
U.S. Department of Energy  
1000 Independence Avenue, S.W.  
Washington, D.C. 20585-1615

The written appeal, including the envelope, must clearly indicate that a FOIA appeal is being made. You may also submit your appeal by e-mail to [OHA.filings@hq.doe.gov](mailto:OHA.filings@hq.doe.gov), including the phrase “Freedom of Information Appeal” in the subject line. (The Office of Hearings and Appeals prefers to receive appeals by email.) The appeal must contain all the elements required by 10 C.F.R. § 1004.8, including a copy of the determination letter. Thereafter, judicial review will be available to you in the Federal District Court either (1) in the district where you reside, (2) where you have your principal place of business, (3) where DOE’s records are situated, or (4) in the District of Columbia.

Questions about this communication may be directed to BPA FOIA Public Liaison Jason E. Taylor at 503-230-3537 or [jetaylor@bpa.gov](mailto:jetaylor@bpa.gov). Additionally, you may contact the Office of Government Information Services (OGIS) at the National Archives and Records Administration to inquire about the FOIA mediation services they offer. The contact information for OGIS is as follows:

Office of Government Information Services  
National Archives and Records Administration  
8601 Adelphi Road-OGIS  
College Park, Maryland 20740-6001  
E-mail: [ogis@nara.gov](mailto:ogis@nara.gov)  
Phone: 202-741-5770  
Toll-free: 1-877-684-6448  
Fax: 202-741-5769

Thank you for your interest in the Bonneville Power Administration.

Sincerely,



Candice D. Palen  
Freedom of Information/Privacy Act Officer

[Responsive agency information accompanies this communication.](#)

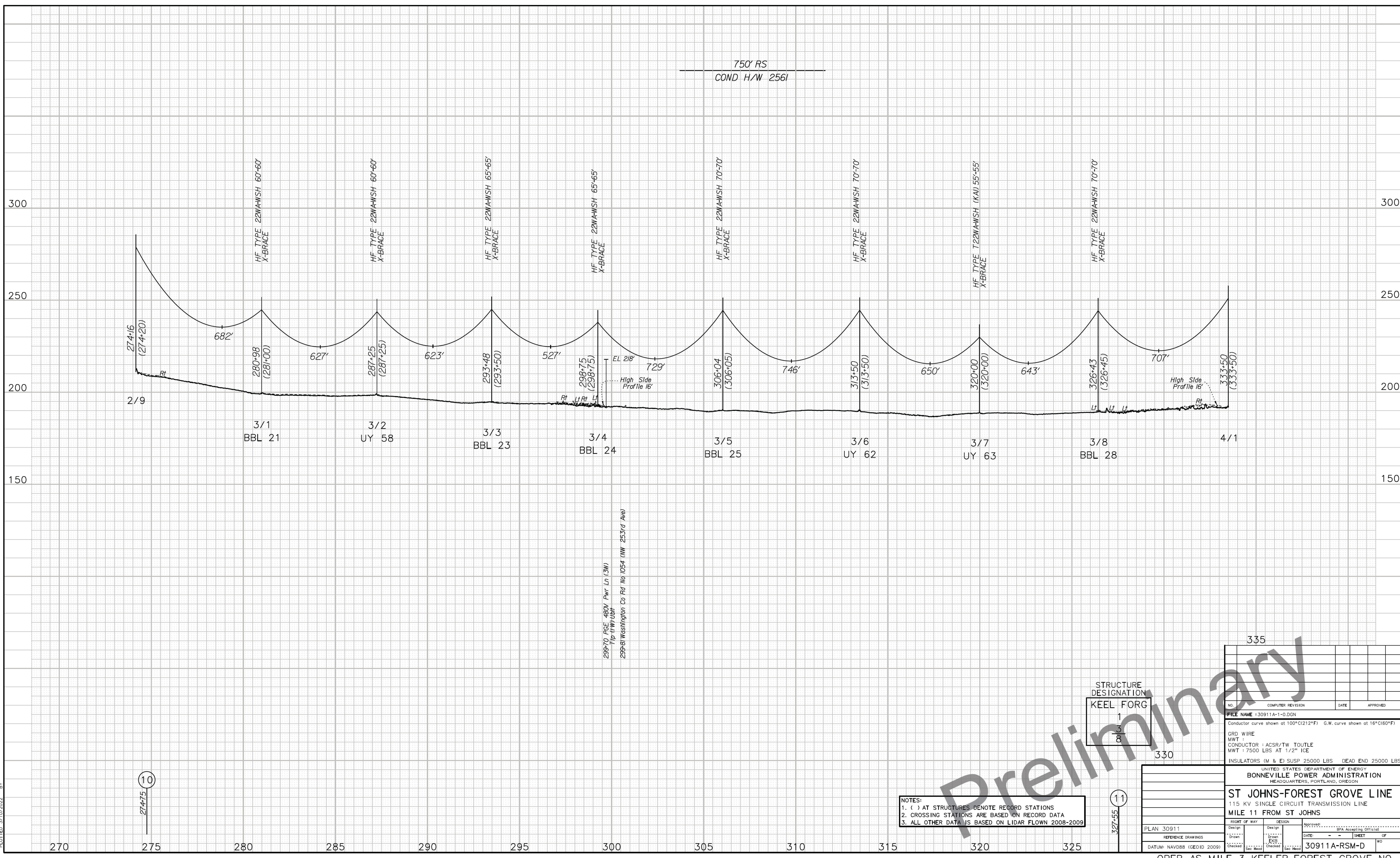

750' RS  
COND H/W 2561

HF TYPE 22MAWISH 60-60  
X-BRACE

HF TYPE 22MAWISH 60-60  
X-BRACE

HF TYPE 22MAWISH 65-65  
X-BRACE

HF TYPE 22MAWISH 65-65  
X-BRACE

HF TYPE 22MAWISH 70-70  
X-BRACE

HF TYPE 22MAWISH 70-70  
X-BRACE

HF TYPE T22MAWISH (KAU) 55-55  
X-BRACE

HF TYPE 22MAWISH 70-70  
X-BRACE

274+16  
(274+20)  
Rt  
2/9

682'

280+98  
(281+00)

627'

287+25  
(287+25)

623'

293+48  
(293+50)

527'

298+75  
(298+75)

EL 218'  
High Slide Profile 16'

729'

306+04  
(306+05)

746'

313+50  
(313+50)

650'

320+00  
(320+00)

643'

326+43  
(326+45)

707'

333+50  
(333+50)  
High Slide Profile 16'

3/1  
BBL 21

3/2  
UY 58

3/3  
BBL 23

3/4  
BBL 24

3/5  
BBL 25

3/6  
UY 62

3/7  
UY 63

3/8  
BBL 28

4/1

299+70 PGE 480V Pwr Ln (3W)  
Tip (NW) Ubb  
299+91 Washington Co Rd No 1054 (NW 253rd Ave)

STRUCTURE DESIGNATION  
KEEL FORG  
1  
006

NOTES:  
1. ( ) AT STRUCTURES DENOTE RECORD STATIONS  
2. CROSSING STATIONS ARE BASED ON RECORD DATA  
3. ALL OTHER DATA IS BASED ON LIDAR FLOWN 2008-2009

335			
NO.	COMPUTER REVISION	DATE	APPROVED
FILE NAME : 30911A-1-0.DGN			
Conductor curve shown at 100°C(212°F) G.W. curve shown at 16°C(60°F)			
GRD WIRE			
MWT			
CONDUCTOR - ACSR/TW TOUTLE			
MWT : 7500 LBS AT 1/2" ICE			
INSULATORS (M & E) SUSP 25000 LBS DEAD END 25000 LBS			
UNITED STATES DEPARTMENT OF ENERGY BONNEVILLE POWER ADMINISTRATION HEADQUARTERS, PORTLAND, OREGON			
ST JOHNS-FOREST GROVE LINE 115 KV SINGLE CIRCUIT TRANSMISSION LINE MILE 11 FROM ST JOHNS			
RIGHT OF WAY	DESIGN	Approved	BPA Accepting Official
PLAN 30911	Design	Drawn	DATE
REFERENCE DRAWINGS	Checked	DATE	SHEET OF
DATUM: NAVD88 (GEOID 2009)	Checked	DATE	30911A-RSM-D

OPER AS MILE 3 KEELER-FOREST GROVE NO 1

3/10/2022 BY

10  
274+75

11  
327+55



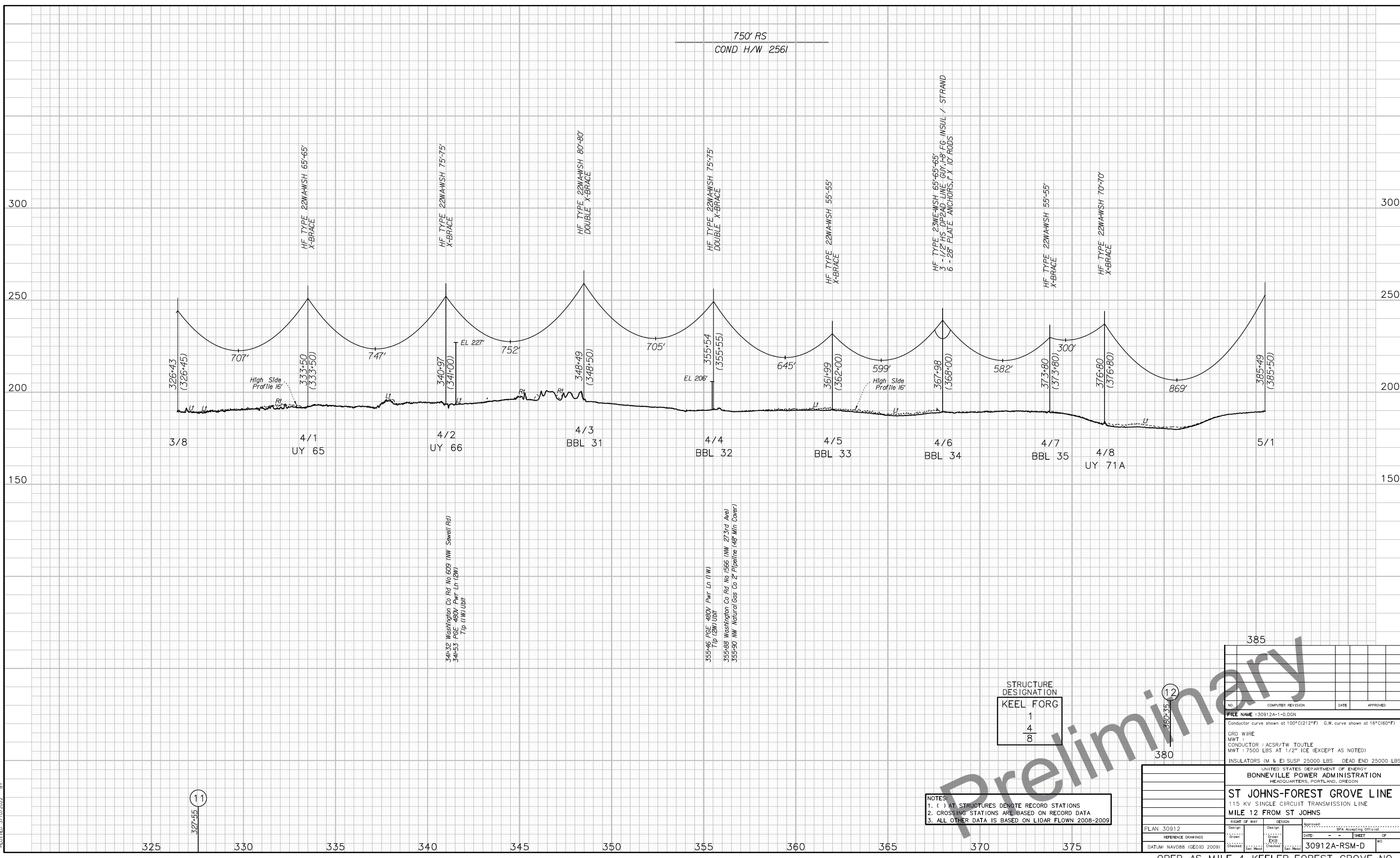

PLOTTED: 3/10/2022 BY

327-55 (1-1)

380 (12)

STRUCTURE DESIGNATION	
KEEL FORG	1
	4
	8

- NOTES:
- ( ) AT STRUCTURES DENOTE RECORD STATIONS
  - CROSSING STATIONS ARE BASED ON RECORD DATA
  - ALL OTHER DATA IS BASED ON LIDAR FLOWN 2008-2009

385			
NO.	COMPUTER REVISION	DATE	APPROVED
FILE NAME: 30912A-1-0.DGN			
Conductor curve shown at 100°C(212°F) G.W. curve shown at 16°C(60°F)			
GRD WIRE			
MWT			
CONDUCTOR - ACSR/TW TOUTLE			
MWT : 7500 LBS AT 1/2" ICE (EXCEPT AS NOTED)			
INSULATORS (M & E) SUSP 25000 LBS DEAD END 25000 LBS			

UNITED STATES DEPARTMENT OF ENERGY			
BONNEVILLE POWER ADMINISTRATION			
HEADQUARTERS, PORTLAND, OREGON			
ST JOHNS-FOREST GROVE LINE			
115 KV SINGLE CIRCUIT TRANSMISSION LINE			
MILE 12 FROM ST JOHNS			
RIGHT OF WAY	DESIGN	APPROVED	BPA Accepting Official
PLAN 30912	DESIGN	DATE	SHEET
REFERENCE DRAWINGS	Drawn	DATE	OF
DATUM: NAVD83 (GEOID 2009)	Checked	DATE	90
30912A-RSM-D			

OPER AS MILE 4 KEELER-FOREST GROVE NO 1



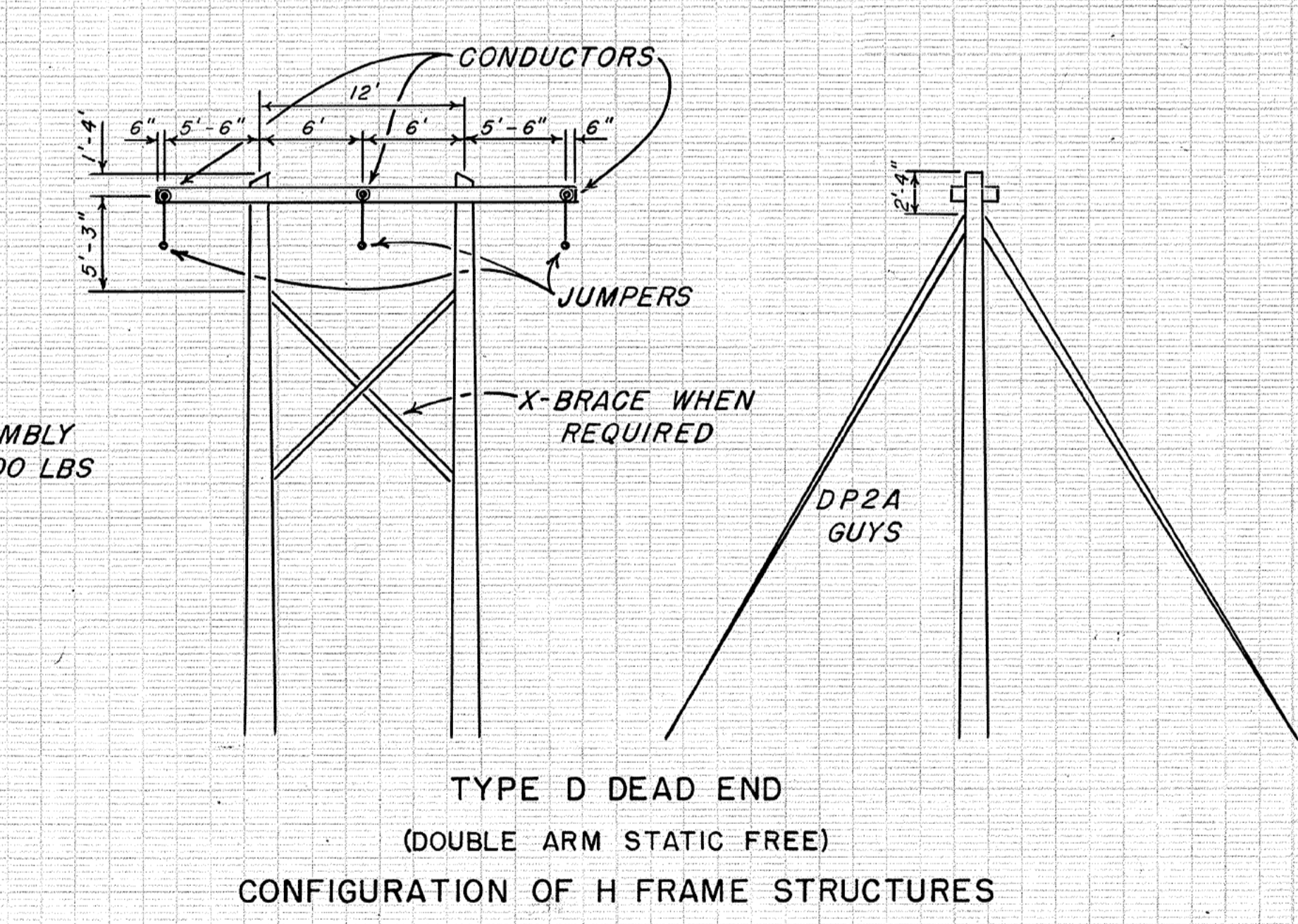
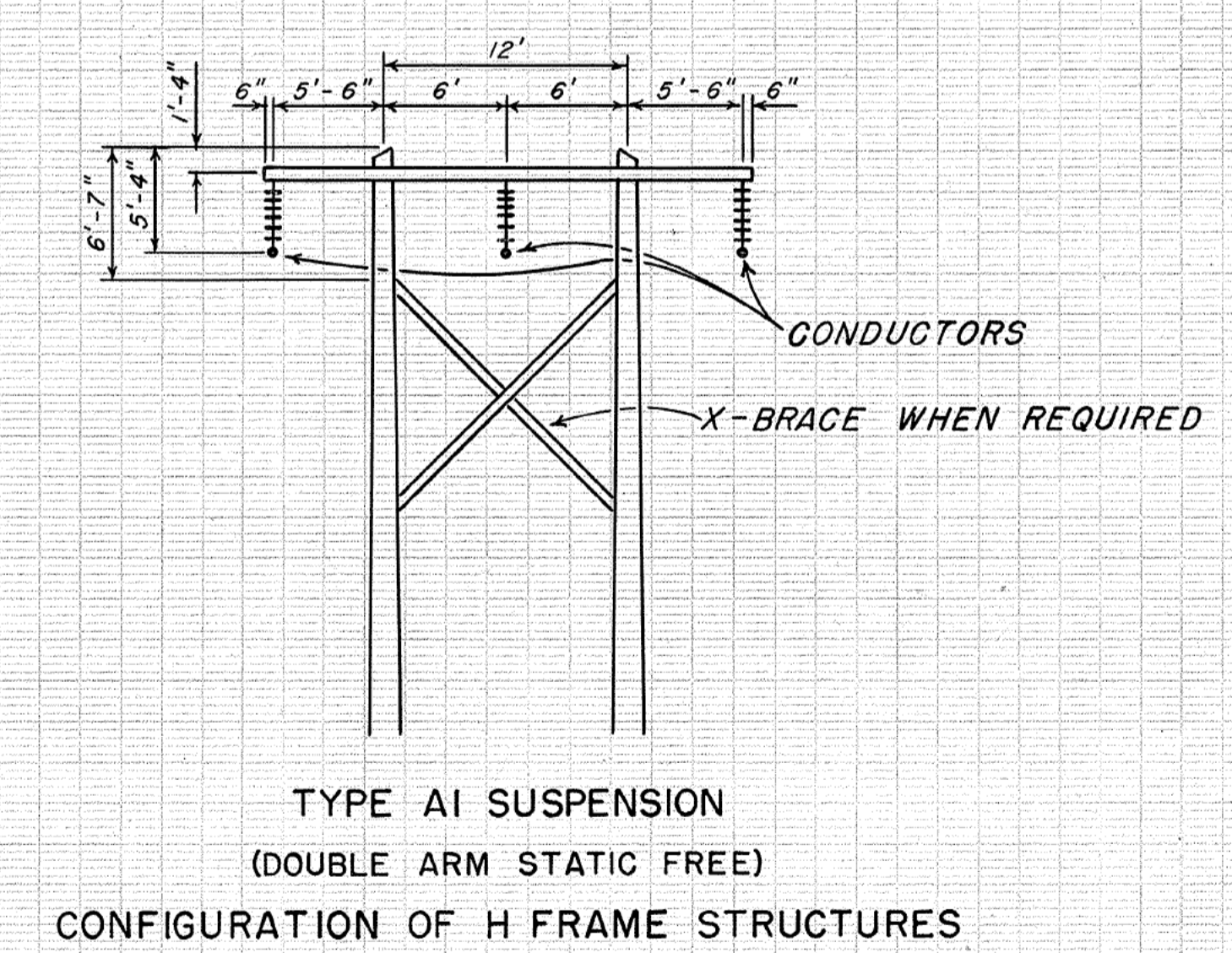
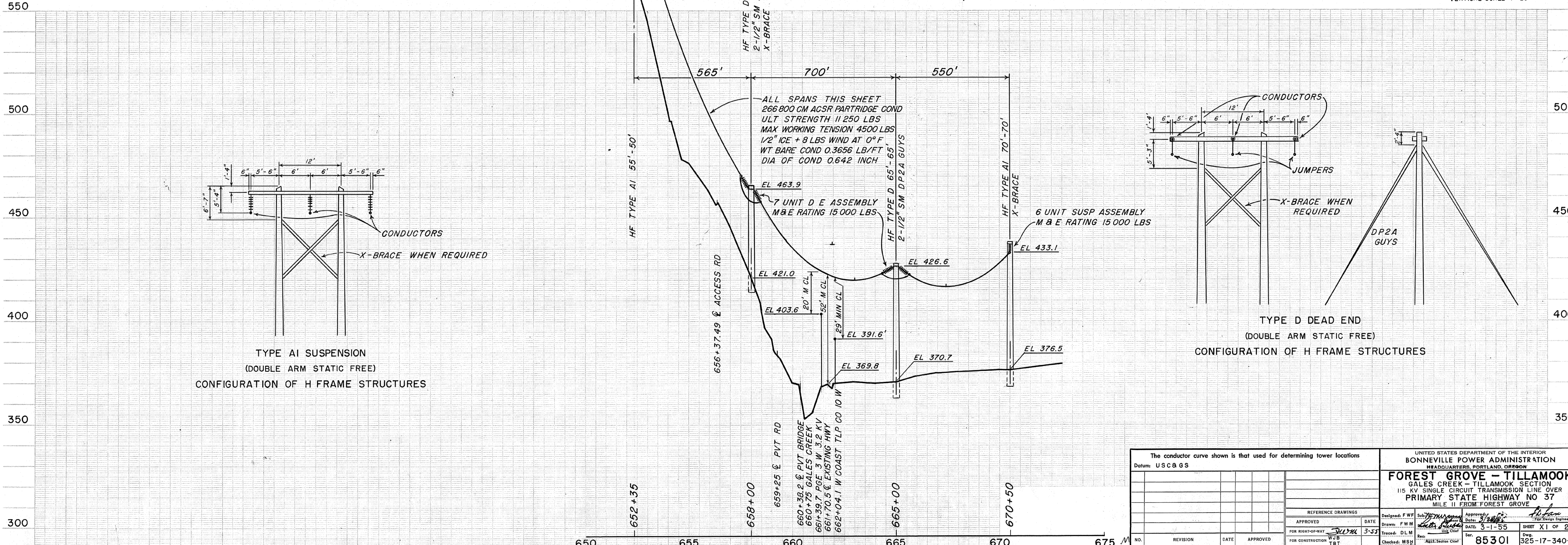
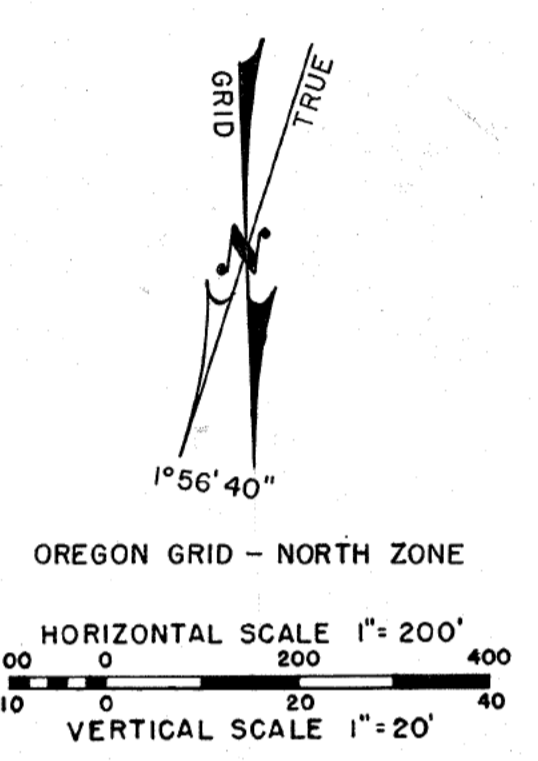
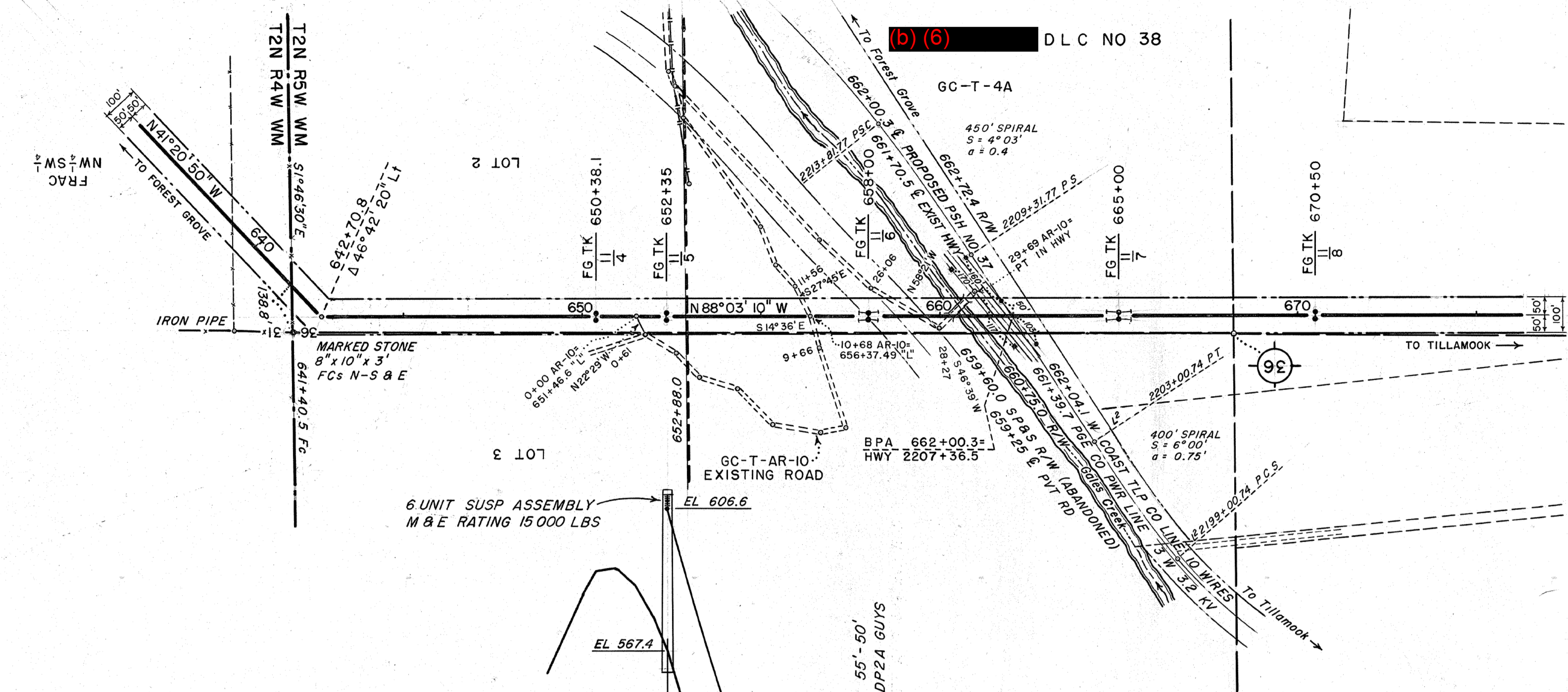

The conductor curve shown is that used for determining tower locations Datum: US C & G S		UNITED STATES DEPARTMENT OF THE INTERIOR BONNEVILLE POWER ADMINISTRATION HEADQUARTERS, PORTLAND, OREGON	
		<b>FOREST GROVE - TILLAMOOK</b> GALES CREEK - TILLAMOOK SECTION 115 KV SINGLE CIRCUIT TRANSMISSION LINE OVER PRIMARY STATE HIGHWAY NO 37 MILE 11 FROM FOREST GROVE	
DESIGNED: F.W.F.	DATE: 3-1-55	DRAWN: F.W.M.	CHECKED: D.L.M.
APPROVED: [Signature]	DATE: 3-3-55	RECORDS: [Signature]	CHECKED: M.S.H.
NO.	REVISION	DATE	APPROVED
	FOR CONSTRUCTION	WJB	TBT
SHEET XI OF 2		85301	



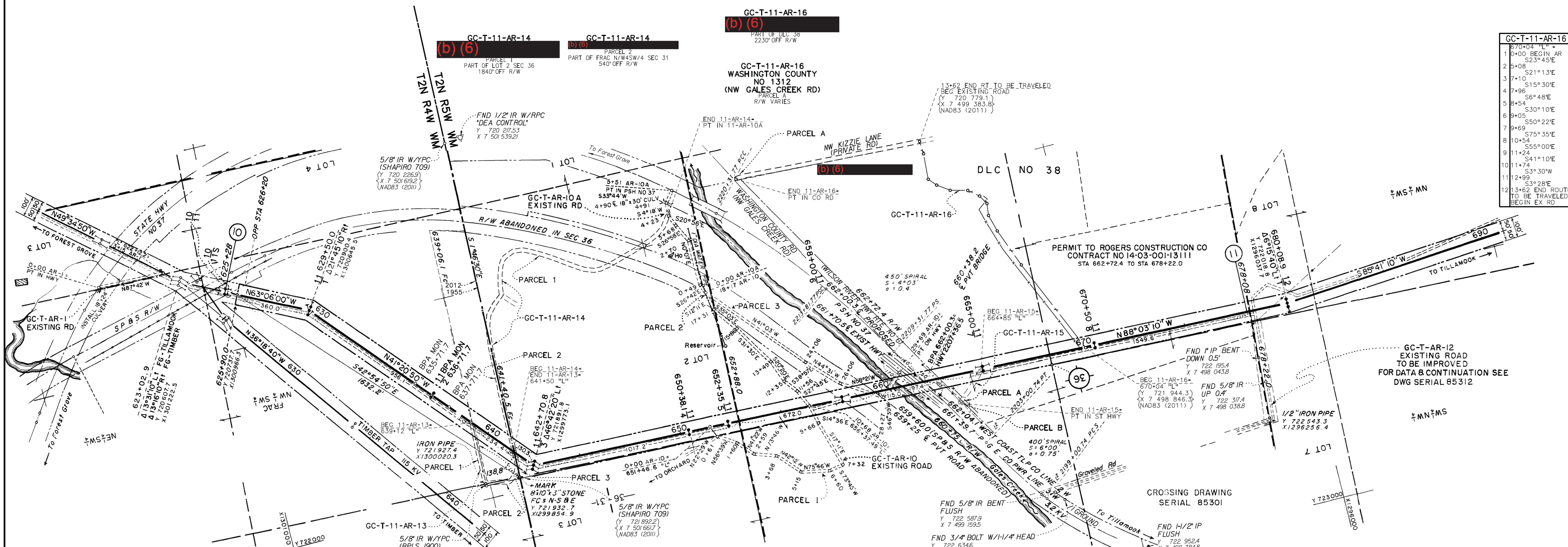

Station	Bearing	Distance
1	S70°04'11\"/>	10+00 BEGIN AR
2	S23°45'E	5+08
3	S21°13'E	7+10
4	S15°30'E	4+96
5	S6°48'E	8+54
6	S30°10'E	9+05
7	S50°22'E	9+69
8	S75°35'E	10+54
9	S55°00'E	11+24
10	S41°10'E	10+11+74
11	S3°30'W	11+299
12	S3°28'E	13+62 END ROUTE TO BE TRAVELED BEGIN EX RD

NOTE: FOR DETAIL OF TAP & SW STRS SEE DRAWING SERIAL 86249

GC-T-AR-1 (FG-T-55)  
PART OF LOT 3 SEC 31  
LENGTH 140'

FOR ACQUISITION  
STA 625+90.0 BK  
SEE DRAWING SERIAL 72510

GC-T-1  
PART OF FRAC NW 1/4 SW 1/4 SEC 31  
R/W LENGTH 1316'  
3.0 ACRES  
STA 625+90.0 TO STA 639+06.1

GC-T-1B  
SPOKANE PORTLAND & SEATTLE RY CO  
ENCROACHMENT  
OPP STA 625+90 TO OPP STA 626+20

GC-T-1A  
PART OF FRAC NW 1/4 SW 1/4 SEC 31  
R/W LENGTH 234'  
0.5 ACRE  
STA 639+06.1 TO STA 641+40.5

GC-T-2  
PART OF LOT 2 SEC 36  
R/W LENGTH 1147'  
2.6 ACRES  
STA 641+40.5 TO STA 652+88.0

GC-T-4  
PART OF DLC NO 38  
R/W LENGTH 115'  
0.3 ACRE  
STA 659+60.0 TO STA 660+75.0

GC-T-11-AR-13  
PARCEL 3  
PART OF LOT 2 SEC 36  
30' OFF R/W

GC-T-11-AR-13  
PARCEL 2  
PART OF FRAC SW/4NW/4  
AND PART OF FRAC NW/4SW/4 SEC 31  
430' OFF R/W

GC-T-11-AR-13  
PARCEL 1  
PART OF FRAC NW/4SW/4 SEC 31  
260' OFF R/W

GC-T-AR-10  
PARCEL 2 - 105'  
GC-T-AR-10A LENGTH - 490'

GC-T-3  
DUGDALE & SONS  
LOT 3 SEC 36  
PART OF DLC NO 38  
R/W LENGTH 672'  
1.6 ACRES  
OPP STA 642+70.8 TO OPP STA 652+88.0  
STA 652+88.0 TO STA 659+60.0  
GC-T-AR-10 PARCEL 1 - 1505'  
PARCEL 3 - 790'

GC-T-11-AR-15  
PART OF DLC 38  
140' OFF R/W

GC-T-11-AR-15  
FRONTIER COMMUNICATIONS CORPORATION  
PARCEL A

GC-T-11-AR-15  
STATE OF OREGON  
(STATE HWY NO 37)  
R/W VARIES

GC-T-4A  
PRIMARY STATE HIGHWAY NO 37  
ROUTE NO 6  
VARIABLE R/W  
STA 662+72.4 TO STA 678+22.0



ACCESS ROAD LEGEND

EXISTING ROAD ROUTE TO BE TRAVELED

ACCESS ROAD R/W WIDTH IS 20' UNLESS OTHERWISE NOTED

THE ROUTES OF ACCESS SHOWN ON THIS DRAWING MAY OR MAY NOT BE DEVELOPED. PAYMENT WILL BE MADE ONLY FOR CONSTRUCTION OR IMPROVEMENT OF THOSE ROADS, OR SECTIONS THEREOF, IDENTIFIED IN THE SPECIFICATIONS

NO	REVISION	DATE	APPROVED
1	ORIG DWG CHGD TO HYBRID	1-10-12	JEH
2	OPER MILE NOS & STR DESIG BLOCK ADDED	2-20-12	ANK
3	STR SERIAL NOS, OPERATING NAME & CODING ADDED	2-20-12	ANK

NO	REVISION	DATE	APPROVED
1	SW STR 10/15 RELOCATED	1-12-12	JEH
2	PERMIT COVER NO 13111 ADDED	2-12-12	JEH
3	ADDITIONAL ROADS ADDED	2-12-12	JEH
4	GC-T-AR-1 ADDED	2-12-12	JEH
5	GC-T-AR 12 ADDED	2-12-12	JEH
6	PROFILE & LTR'S ADDED	2-12-12	JEH

UNITED STATES DEPARTMENT OF THE INTERIOR  
BONNEVILLE POWER ADMINISTRATION  
HEADQUARTERS, PORTLAND, OREGON

**FOREST GROVE - TILLAMOOK**  
GALES CREEK - TILLAMOOK SECTION  
115 KV SINGLE CIRCUIT TRANSMISSION LINE  
MILE 11 FROM FOREST GROVE

PROFILE 85311A  
AR SER 85312  
TA SERIAL 86249-D  
X SERIAL 85301

DATE: 1-28-13  
DRAWN BY: FJM  
CHECKED BY: MSH  
DESIGNED BY: FJM  
APPROVED BY: JEH

NO. 85311 Dwg. 325-17-D

PLOTTED: 3/10/2012 BY: [unintelligible]



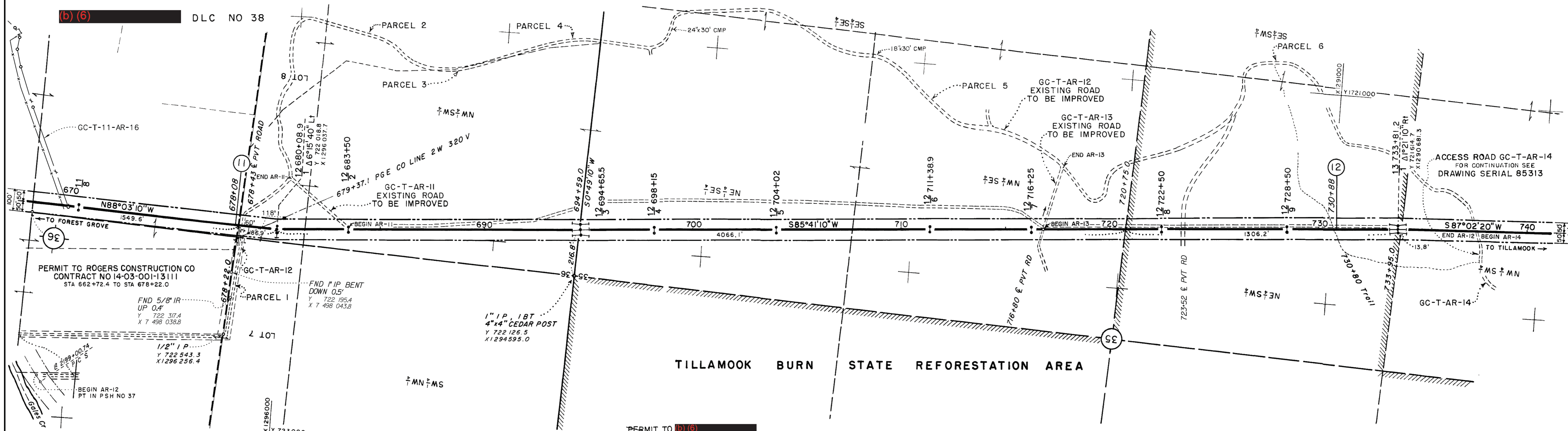

PERMIT TO (b) (6)  
LAND USE 87042  
GROW TREES ON A/W  
STA 678+22.0 TO STA 720+75.0  
CANCELLATION DATED 6-17-97

- GC-T-5  
DUGDALE & SONS  
PART OF (b) (6) DLC NO 38  
R/W 1/2" LENGTH 1550'  
3.6 ACRES  
STA 662+72.4 TO STA 678+22.0
- GC-T-6 A  
PORTLAND GENERAL ELECTRIC CO  
STA 679+37.1
- (b) (6) GC-T-AR-12  
ET UX  
PARCEL 2 - 1260' PART OF LOT 8  
PARCEL 4 - 540' PART OF NW 1/4 SEC 36
- (b) (6) GC-T-6  
PART OF LOT 8 B PART OF NW 1/4 SEC 36  
N 1/2 SEC 1/2 SEC 35  
R/W 1/2" LENGTH 4253'  
9.8 ACRES  
STA 678+22.0 TO STA 720+75.0
- GC-T-AR-12  
PARCEL 1 - 2120'  
PART OF LOT 7 & PART OF (b) (6) DLC NO 38  
SEC 36  
PARCEL 3 - 160'  
PARCEL 5 - 3000' SE 1/4 SEC 35
- GC-T-AR-13  
LENGTH 250'
- GC-T-7  
STATE OF OREGON (BOARD OF FORESTRY)  
NE 1/4 SW 1/4 SEC 35  
R/W 1/2" LENGTH 1320'  
3.0 ACRES  
STA 720+75.0 TO STA 733+95.0
- GC-T-AR-12  
PARCEL 6 - 1760'  
SE 1/4 SW 1/4 SEC 35

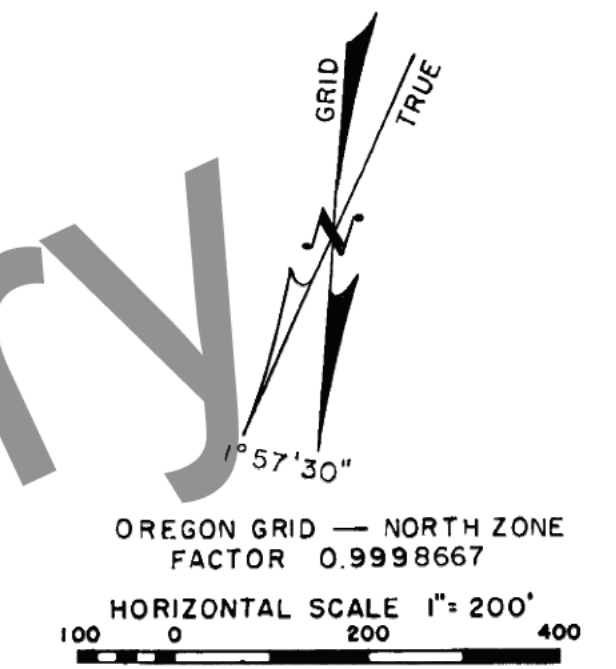

NO	REVISION	DATE	APPROVED
12	PROFILE REMOVED STR NOS ADDED OPERATING NAME CHANGED	DEM 6-26-13	
11	ORIG DWG CHGD TO HYBRID	JEH 1-16-12	
10	LAND USE 87042 CANCELLED (LIS CASE 89032)	JIS 6-26-07	
9	OPER MILE NOS & STR DESIG BLOCK ADDED	AHK 8/24/08	
8	LAND USE 87042 ADDED	DBB 1/27/07	
7	CONT 43360 SUPPL 1 CANCELED	WMB 12-2-06	
6	CONT 43360 SUPPL 1 ADDED	WMB 12-2-06	
5	CONT 43368 CANCELED	RLH 1/11/06	
4	STRUCTURE SERIAL NUMBERS & OPERATING NAME ADDED	WMB 1/11/06	
3	PERMIT CONT NO 34368 ADDED	HAB 1/11/06	
2	PERMIT CONT NO 13111 ADDED	HAB 1/11/06	
1	ADDITIONAL ROADS ADDED	EN 1/11/06	
0	AR CONTINUATION NOTE ADDED	EN 1/11/06	
0	GC-T-AR-II, 13, & 15 ADDED	JIS 1/11/06	
0	PROFILE & STRS ADDED	HAB 2/7/05	

NO	REVISION	DATE	APPROVED
6	PERMIT CONT NO 34368 ADDED	HAB 1/11/06	
5	PERMIT CONT NO 13111 ADDED	HAB 1/11/06	
4	ADDITIONAL ROADS ADDED	EN 1/11/06	
3	AR CONTINUATION NOTE ADDED	EN 1/11/06	
2	GC-T-AR-II, 13, & 15 ADDED	JIS 1/11/06	
1	PROFILE & STRS ADDED	HAB 2/7/05	

DESIGNED: FWF	DATE: 1-31-05	APPROVED: [Signature]
DRAWN: FWM	DATE: 1-31-05	APPROVED: [Signature]
TRACED: E.H.N.	DATE: 1-31-05	APPROVED: [Signature]
CHECKED: NSH	DATE: 1-31-05	APPROVED: [Signature]

UNITED STATES DEPARTMENT OF THE INTERIOR BONNEVILLE POWER ADMINISTRATION HEADQUARTERS, PORTLAND, OREGON
<b>FOREST GROVE - TILLAMOOK</b> GALES CREEK - TILLAMOOK SECTION 11.5 KV SINGLE CIRCUIT TRANSMISSION LINE MILE 12 FROM FOREST GROVE
PROFILE 85312A AR SERIAL 85313
DATE: 1-31-05
NO. 85312
DWG. 325-17-D