

# I-5 Corridor Reinforcement Project

## Map 7-1: Viewpoints

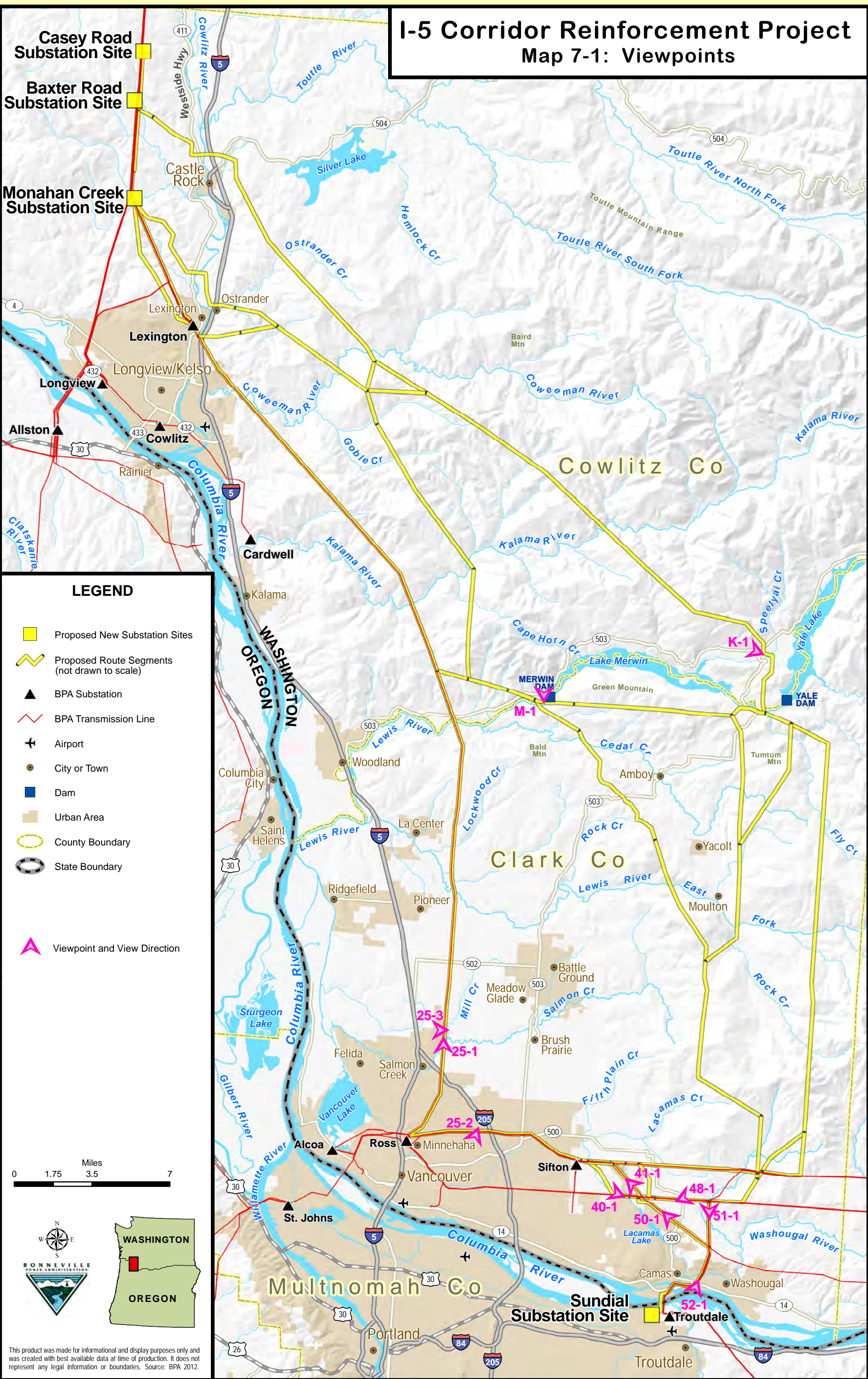

### LEGEND

- Proposed New Substation Sites
- Proposed Route Segments (not drawn to scale)
- BPA Substation
- BPA Transmission Line
- Airport
- City or Town
- Dam
- Urban Area
- County Boundary
- State Boundary
- Viewpoint and View Direction

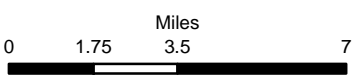

This product was made for informational and display purposes only and was created with best available data at time of production. It does not represent any legal information or boundaries. Source: BPA 2012.







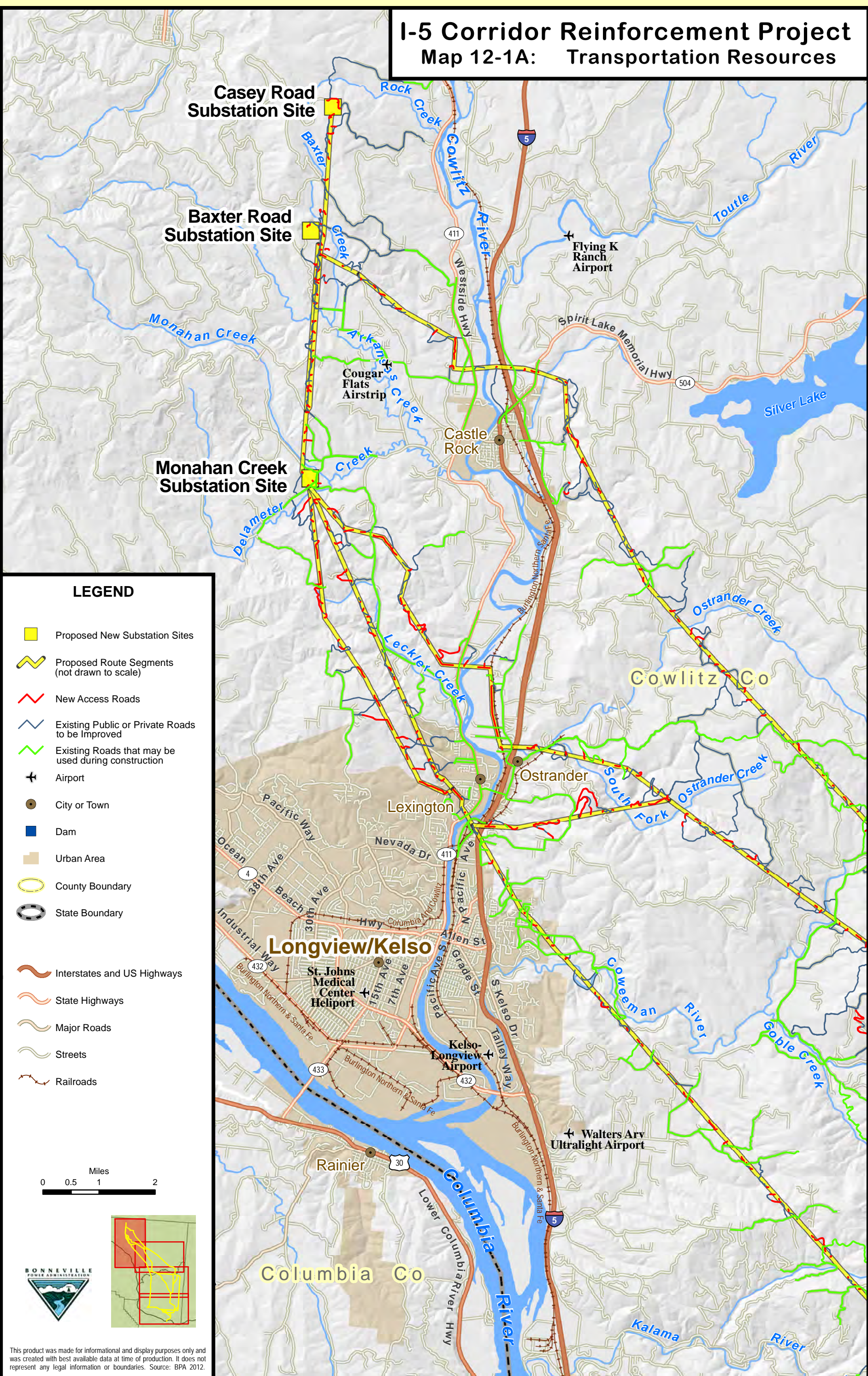









Map 7-1: Viewpoints

# I-5 Corridor Reinforcement Project

## Map 12-1A: Transportation Resources



### LEGEND

-  Proposed New Substation Sites
-  Proposed Route Segments (not drawn to scale)
-  New Access Roads
-  Existing Public or Private Roads to be Improved
-  Existing Roads that may be used during construction
-  Airport
-  City or Town
-  Dam
-  Urban Area
-  County Boundary
-  State Boundary
-  Interstates and US Highways
-  State Highways
-  Major Roads
-  Streets
-  Railroads

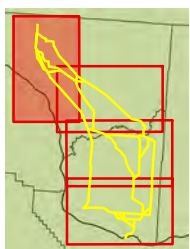

This product was made for informational and display purposes only and was created with best available data at time of production. It does not represent any legal information or boundaries. Source: BPA 2012.

# I-5 Corridor Reinforcement Project

## Map 12-1B: Transportation Resources

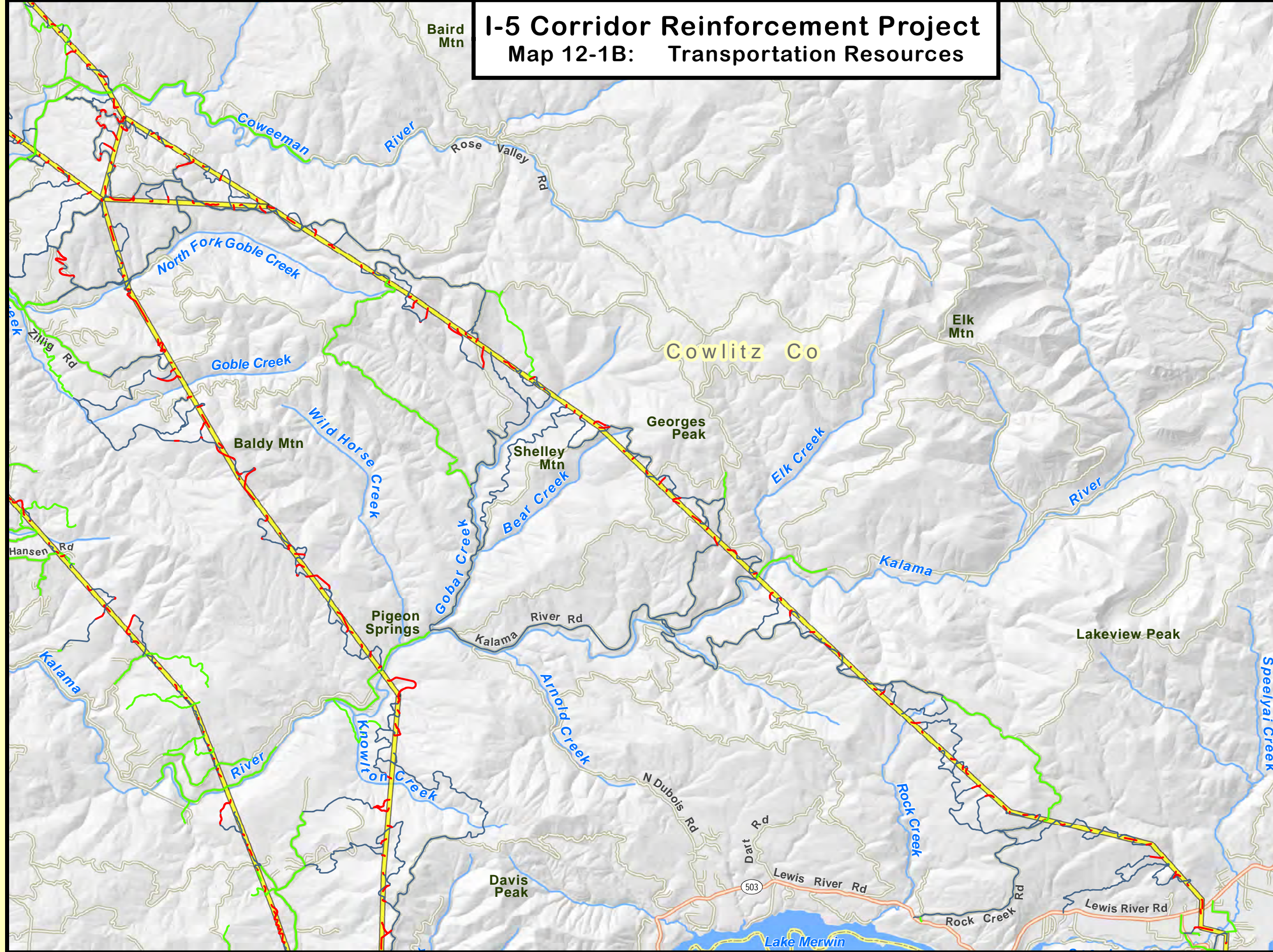

### LEGEND

- Proposed New Substation Sites
- Proposed Route Segments (not drawn to scale)
- New Access Roads
- Existing Public or Private Roads to be Improved
- Existing Roads that may be used during construction
- Airport
- City or Town
- Dam
- Urban Area
- County Boundary
- State Boundary
- Interstates and US Highways
- State Highways
- Major Roads
- Streets
- Railroads

Miles  
0 0.5 1 2

**BONNEVILLE**  
POWER ADMINISTRATION

This product was made for informational and display purposes only and was created with best available data at time of production. It does not represent any legal information or boundaries. Source: BPA 2012.

Map 12-1B: Transportation Resources

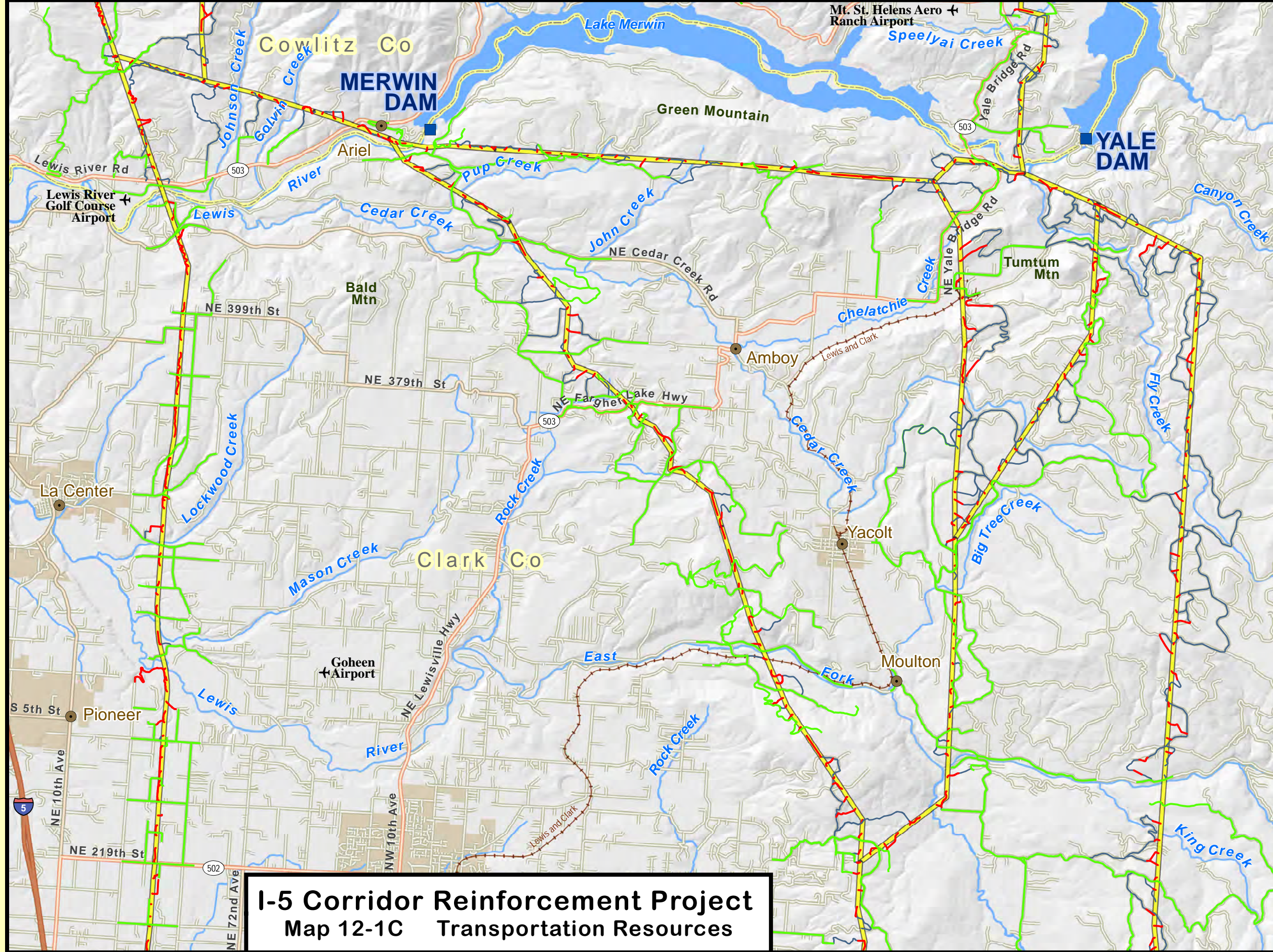

### LEGEND

- Proposed New Substation Sites
- Proposed Route Segments (not drawn to scale)
- New Access Roads
- Existing Public or Private Roads to be Improved
- Existing Roads that may be used during construction
- ✈ Airport
- City or Town
- Dam
- Urban Area
- County Boundary
- State Boundary
- Interstates and US Highways
- State Highways
- Major Roads
- Streets
- Railroads

Miles  
0 0.5 1 2

BONNEVILLE  
POWER ADMINISTRATION

This product was made for informational and display purposes only and was created with best available data at time of production. It does not represent any legal information or boundaries. Source: BPA 2012.

**I-5 Corridor Reinforcement Project**  
**Map 12-1C Transportation Resources**

# I-5 Corridor Reinforcement Project Map 12-1D Transportation Resources

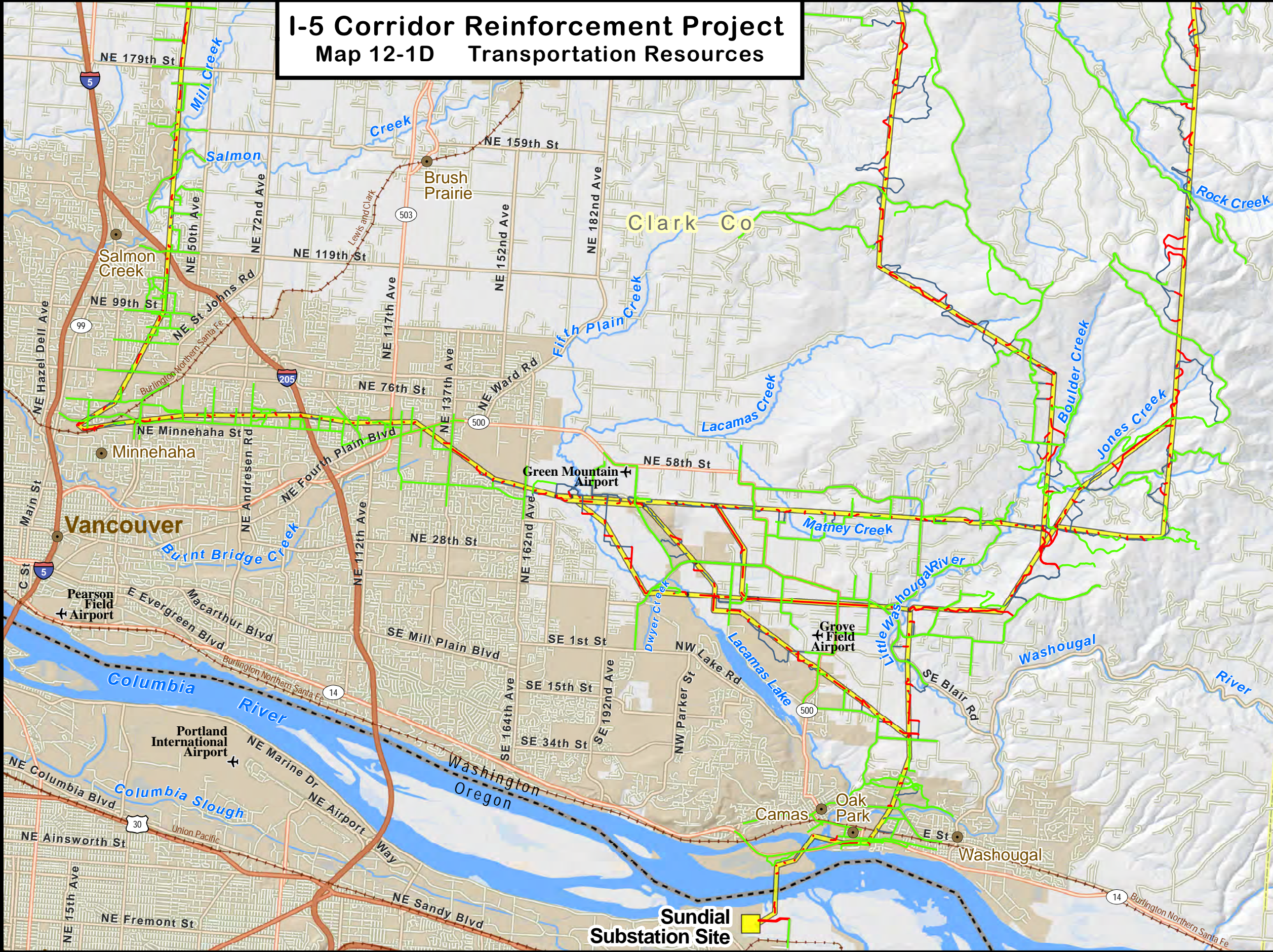

### LEGEND

- Proposed New Substation Sites
- Proposed Route Segments (not drawn to scale)
- New Access Roads
- Existing Public or Private Roads to be Improved
- Existing Roads that may be used during construction
- ✈ Airport
- City or Town
- Dam
- Urban Area
- County Boundary
- State Boundary
- Interstates and US Highways
- State Highways
- Major Roads
- Streets
- Railroads

Miles  
0 0.5 1 2

This product was made for informational and display purposes only and was created with best available data at time of production. It does not represent any legal information or boundaries. Source: BPA 2012.

# I-5 Corridor Reinforcement Project

## Map 14-1A: Mapped Landslides and Landslide Potential

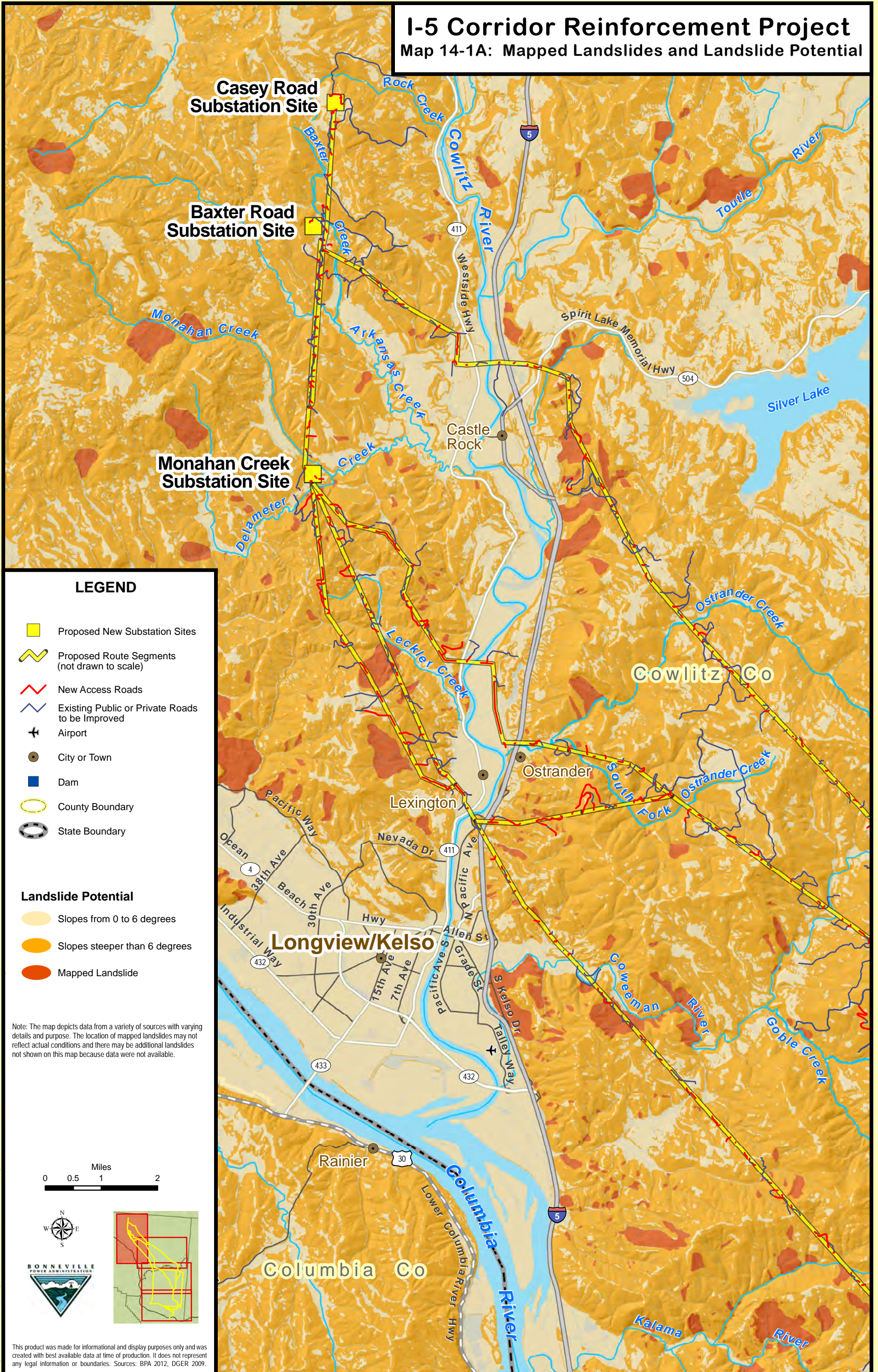

### LEGEND

- Proposed New Substation Sites
- Proposed Route Segments (not drawn to scale)
- New Access Roads
- Existing Public or Private Roads to be Improved
- Airport
- City or Town
- Dam
- County Boundary
- State Boundary

### Landslide Potential

- Slopes from 0 to 6 degrees
- Slopes steeper than 6 degrees
- Mapped Landslide

Note: The map depicts data from a variety of sources with varying details and purpose. The location of mapped landslides may not reflect actual conditions and there may be additional landslides not shown on this map because data were not available.

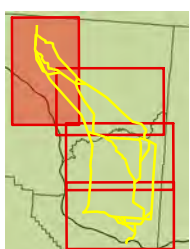







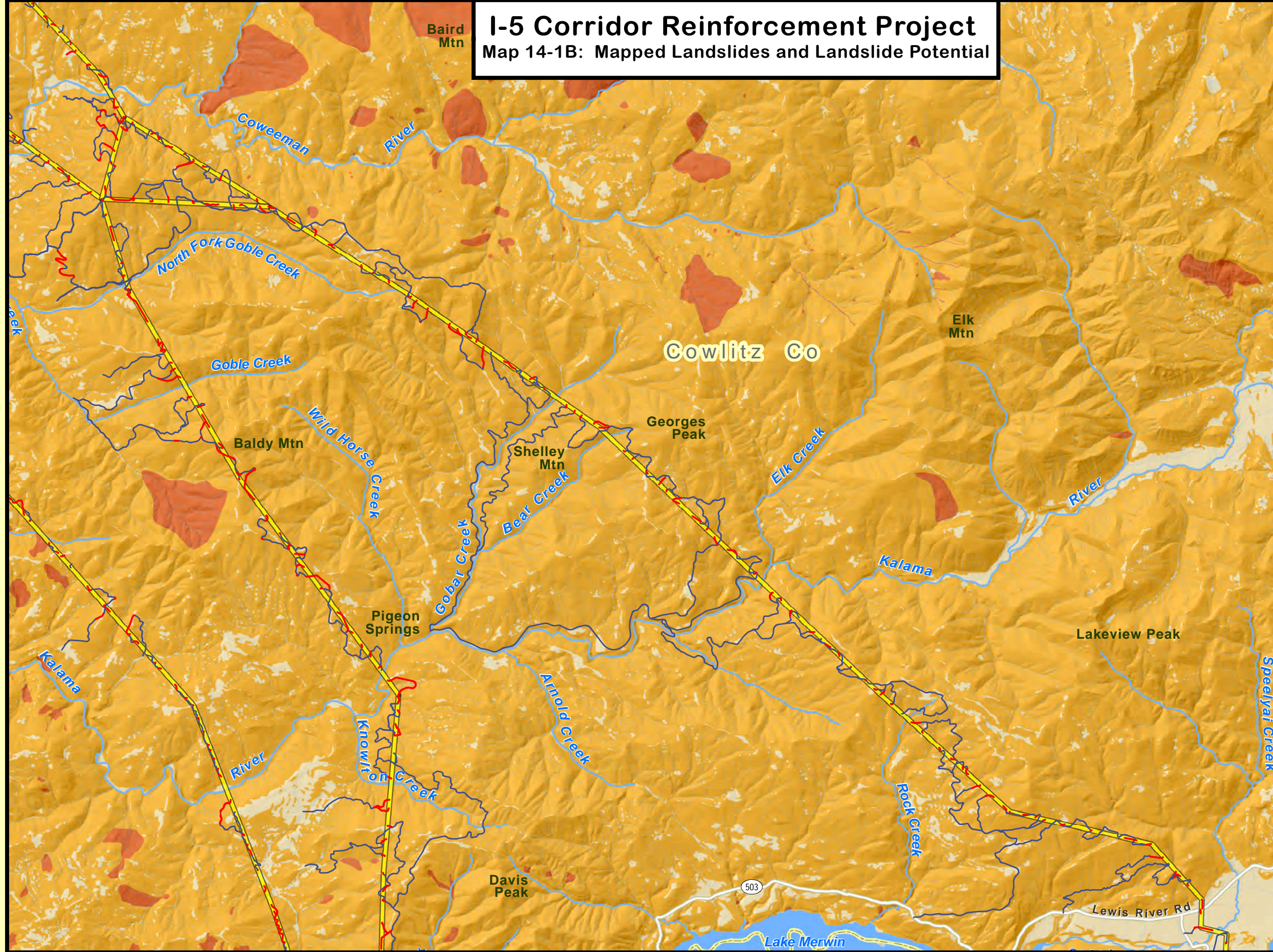

This product was made for informational and display purposes only and was created with best available data at time of production. It does not represent any legal information or boundaries. Sources: BPA 2012, DGER 2009.

# I-5 Corridor Reinforcement Project



## Map 14-1B: Mapped Landslides and Landslide Potential



### LEGEND

-  Proposed New Substation Sites
-  Proposed Route Segments (not drawn to scale)
-  New Access Roads
-  Existing Public or Private Roads to be Improved
-  Airport
-  City or Town
-  Dam
-  County Boundary
-  State Boundary

### Landslide Potential

-  Slopes from 0 to 6 degrees
-  Slopes steeper than 6 degrees
-  Mapped Landslide

Note: The map depicts data from a variety of sources with varying details and purpose. The location of mapped landslides may not reflect actual conditions and there may be additional landslides not shown on this map because data were not available.

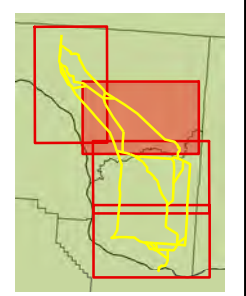

This product was made for informational and display purposes only and was created with best available data at time of production. It does not represent any legal information or boundaries. Sources: BPA 2012, DGER 2009.

Map 14-1B: Mapped Landslides and Landslide Potential

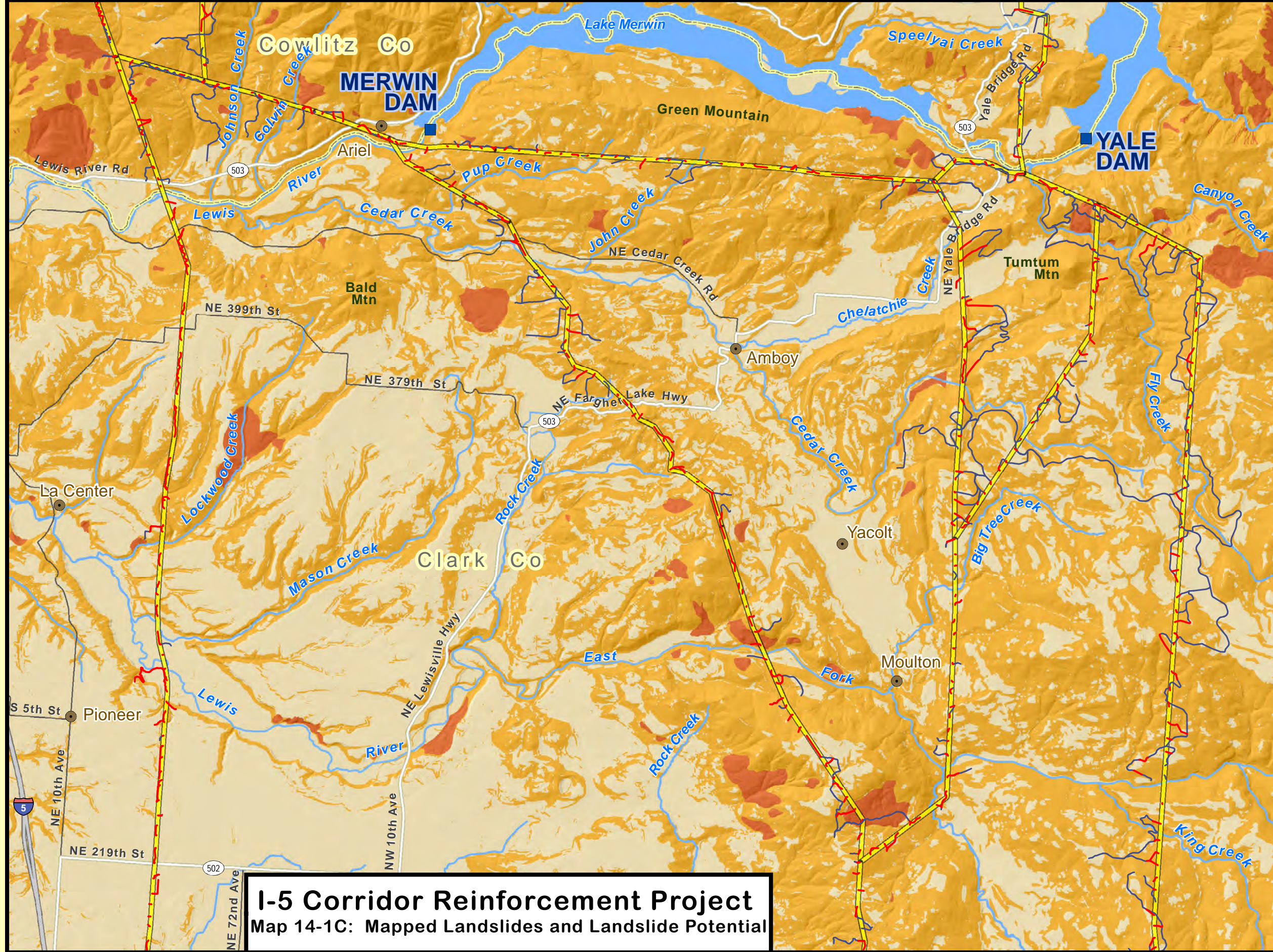

**LEGEND**

- Proposed New Substation Sites
- Proposed Route Segments (not drawn to scale)
- New Access Roads
- Existing Public or Private Roads to be Improved
- Airport
- City or Town
- Dam
- County Boundary
- State Boundary

**Landslide Potential**

- Slopes from 0 to 6 degrees
- Slopes steeper than 6 degrees
- Mapped Landslide

Note: The map depicts data from a variety of sources with varying details and purpose. The location of mapped landslides may not reflect actual conditions and there may be additional landslides not shown on this map because data were not available.

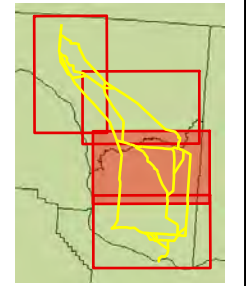

**I-5 Corridor Reinforcement Project**  
**Map 14-1C: Mapped Landslides and Landslide Potential**

**Map 14-1C: Mapped Landslides and Landslide Potential**

This product was made for informational and display purposes only and was created with best available data at time of production. It does not represent any legal information or boundaries. Sources: BPA 2012, DGER 2009.



# I-5 Corridor Reinforcement Project

## Map 14-1D: Mapped Landslides and Landslide Potential

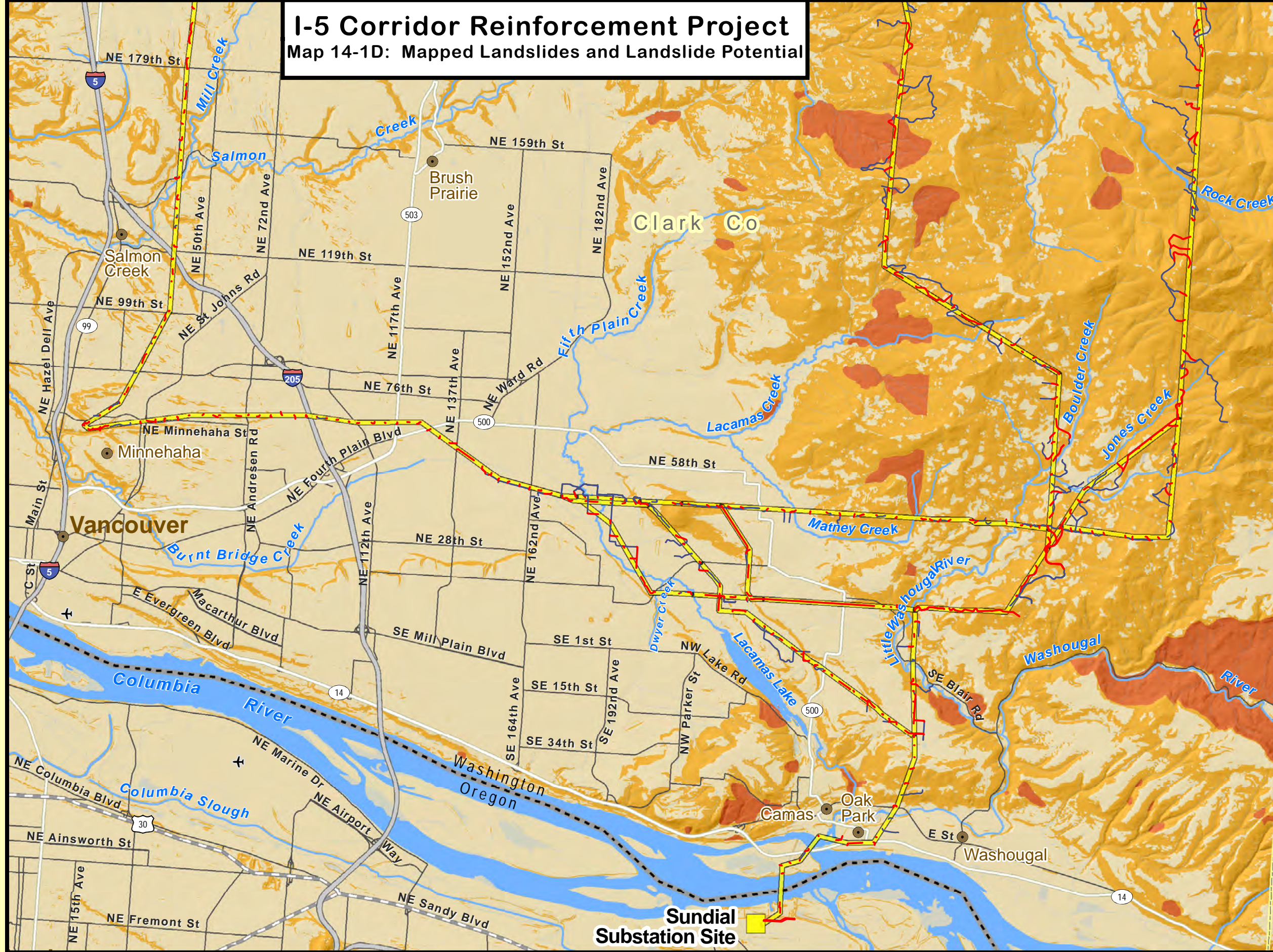

- ### LEGEND
- Proposed New Substation Sites
  - Proposed Route Segments (not drawn to scale)
  - New Access Roads
  - Existing Public or Private Roads to be Improved
  - Airport
  - City or Town
  - Dam
  - County Boundary
  - State Boundary

- ### Landslide Potential
- Slopes from 0 to 6 degrees
  - Slopes steeper than 6 degrees
  - Mapped Landslide

Note: The map depicts data from a variety of sources with varying details and purpose. The location of mapped landslides may not reflect actual conditions and there may be additional landslides not shown on this map because data were not available.

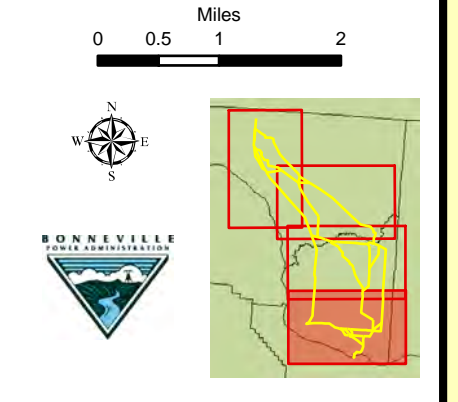

This product was made for informational and display purposes only and was created with best available data at time of production. It does not represent any legal information or boundaries. Sources: BPA 2012, DGER 2009.

Map 14-1D: Mapped Landslides and Landslide Potential

# I-5 Corridor Reinforcement Project

## Map 14-2A: Soil Erosion Hazard Potential

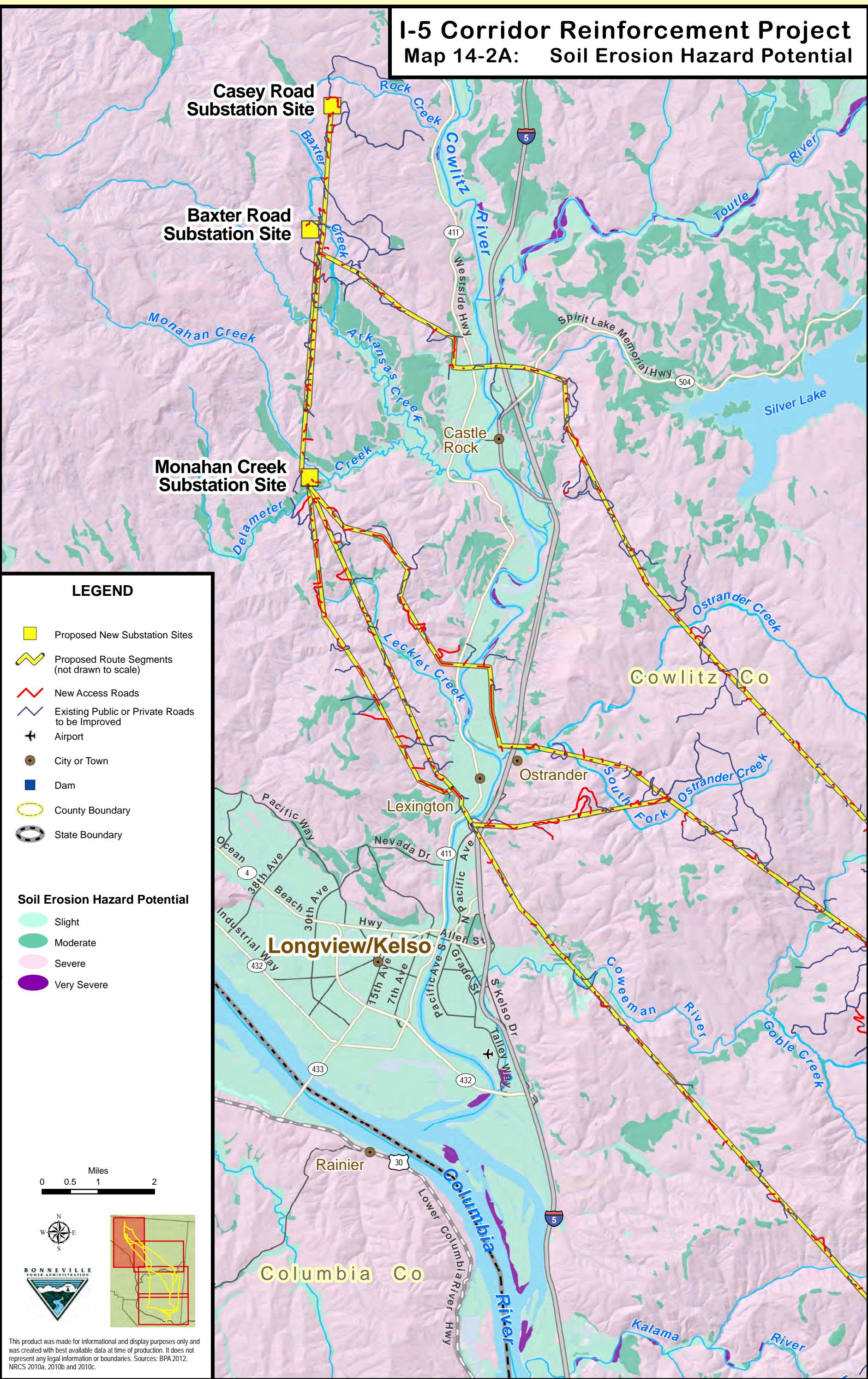

### LEGEND

- Proposed New Substation Sites
- Proposed Route Segments (not drawn to scale)
- New Access Roads
- Existing Public or Private Roads to be Improved
- Airport
- City or Town
- Dam
- County Boundary
- State Boundary

### Soil Erosion Hazard Potential

- Slight
- Moderate
- Severe
- Very Severe

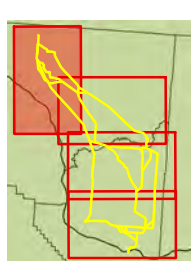
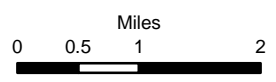

This product was made for informational and display purposes only and was created with best available data at time of production. It does not represent any legal information or boundaries. Sources: BPA 2012, NRCS 2010a, 2010b and 2010c.

Map 14-1A: Soil Erosion Hazard Potential

# I-5 Corridor Reinforcement Project

## Map 14-2B: Soil Erosion Hazard Potential

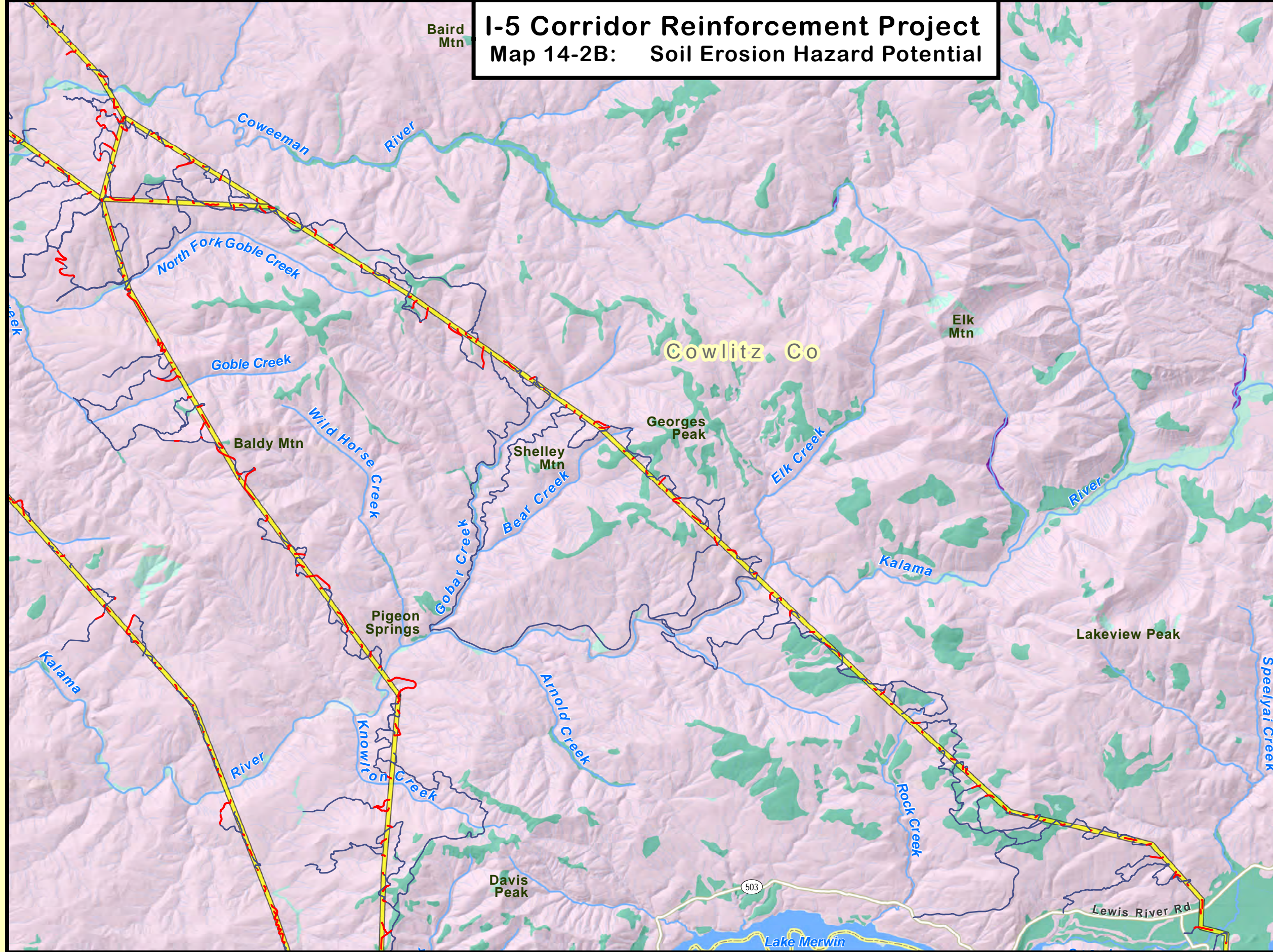

### LEGEND

- Proposed New Substation Sites
- Proposed Route Segments (not drawn to scale)
- New Access Roads
- Existing Public or Private Roads to be Improved
- Airport
- City or Town
- Dam
- County Boundary
- State Boundary

### Soil Erosion Hazard Potential

- Slight
- Moderate
- Severe
- Very Severe

Miles  
0 0.5 1 2

This product was made for informational and display purposes only and was created with best available data at time of production. It does not represent any legal information or boundaries. Sources: BPA 2012, NRCS 2010a, 2010b and 2010c.

Map 14-2B: Soil Erosion Hazard Potential

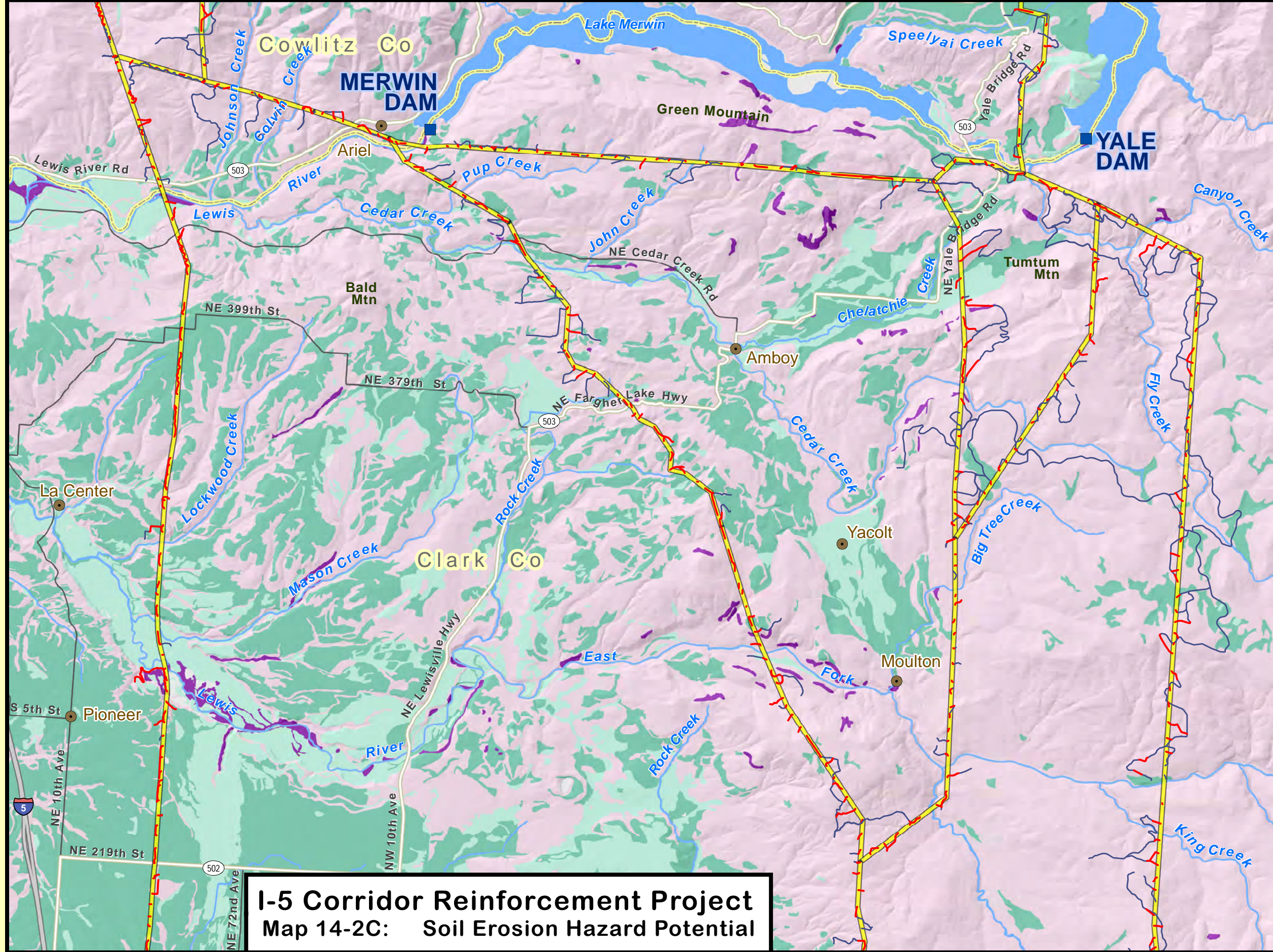

**LEGEND**

- Proposed New Substation Sites
- Proposed Route Segments (not drawn to scale)
- New Access Roads
- Existing Public or Private Roads to be Improved
- Airport
- City or Town
- Dam
- County Boundary
- State Boundary

**Soil Erosion Hazard Potential**

- Slight
- Moderate
- Severe
- Very Severe

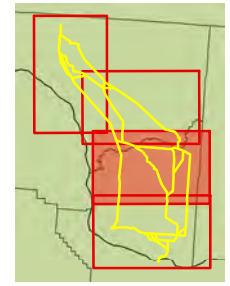

**I-5 Corridor Reinforcement Project**  
**Map 14-2C: Soil Erosion Hazard Potential**







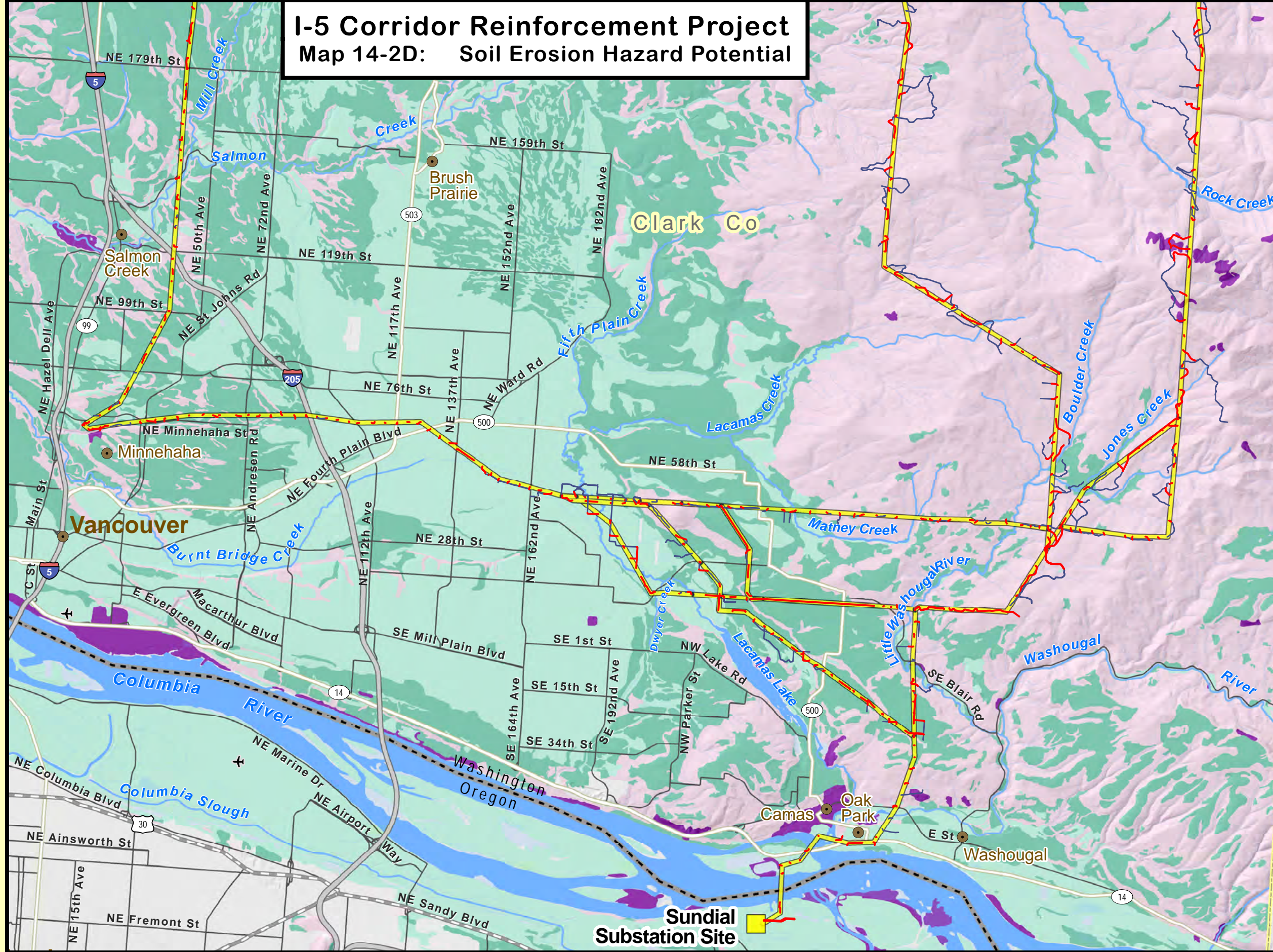

This product was made for informational and display purposes only and was created with best available data at time of production. It does not represent any legal information or boundaries. Sources: BPA 2012, NRCS 2010a, 2010b and 2010c.

# I-5 Corridor Reinforcement Project

## Map 14-2D: Soil Erosion Hazard Potential



### LEGEND

-  Proposed New Substation Sites
-  Proposed Route Segments (not drawn to scale)
-  New Access Roads
-  Existing Public or Private Roads to be Improved
-  Airport
-  City or Town
-  Dam
-  County Boundary
-  State Boundary

### Soil Erosion Hazard Potential

-  Slight
-  Moderate
-  Severe
-  Very Severe

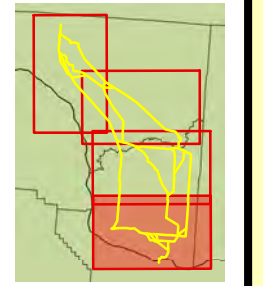

This product was made for informational and display purposes only and was created with best available data at time of production. It does not represent any legal information or boundaries. Sources: BPA 2012, NRCS 2010a, 2010b and 2010c.

# I-5 Corridor Reinforcement Project

## Map 15-1: Watersheds

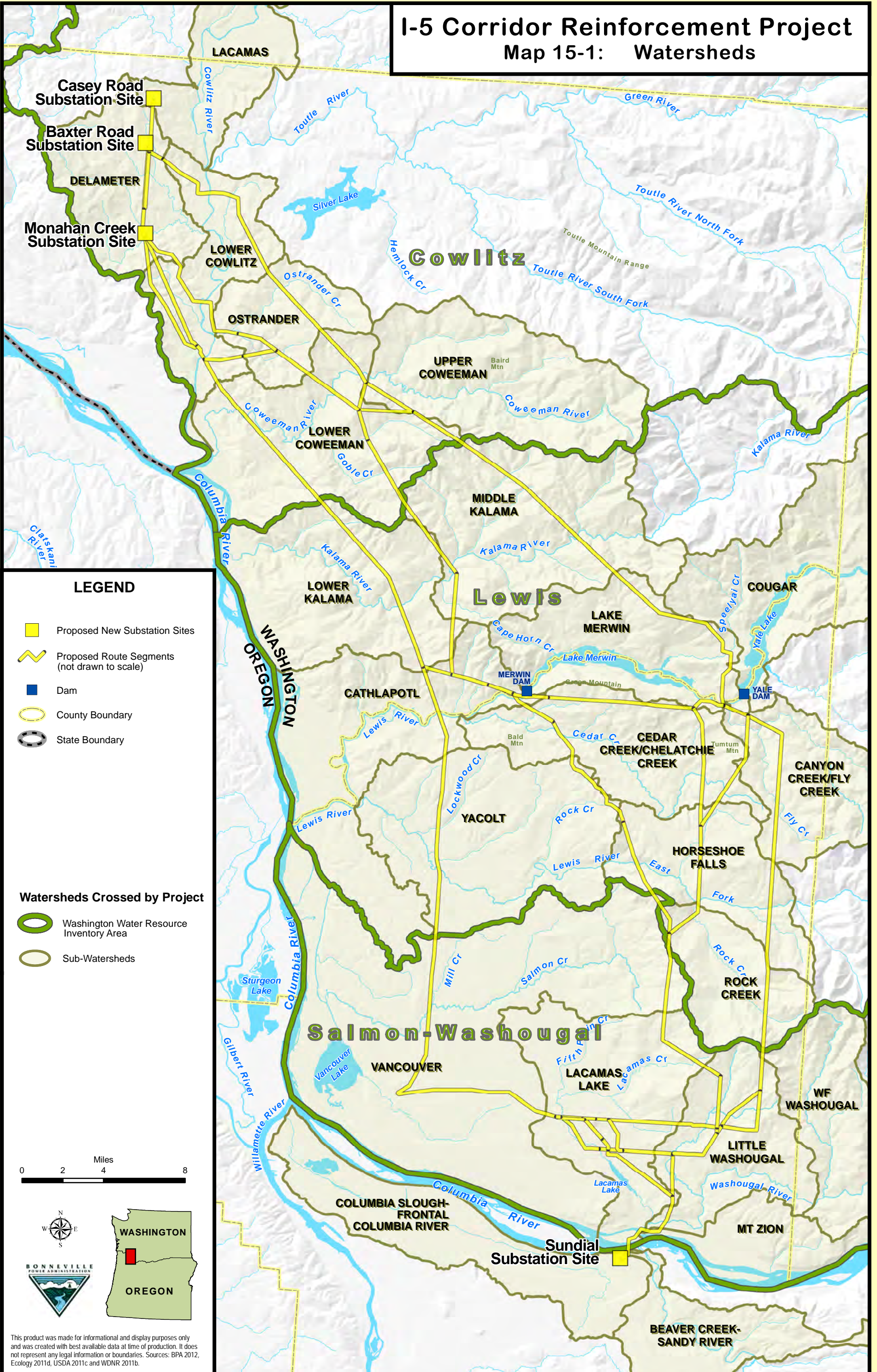

### LEGEND

- Proposed New Substation Sites
- Proposed Route Segments (not drawn to scale)
- Dam
- County Boundary
- State Boundary

### Watersheds Crossed by Project

- Washington Water Resource Inventory Area
- Sub-Watersheds



This product was made for informational and display purposes only and was created with best available data at time of production. It does not represent any legal information or boundaries. Sources: BPA 2012, Ecology 2011d, USDA 2011c and WDNR 2011b.

# I-5 Corridor Reinforcement Project

## Map 15-2A: Surface Water Resources

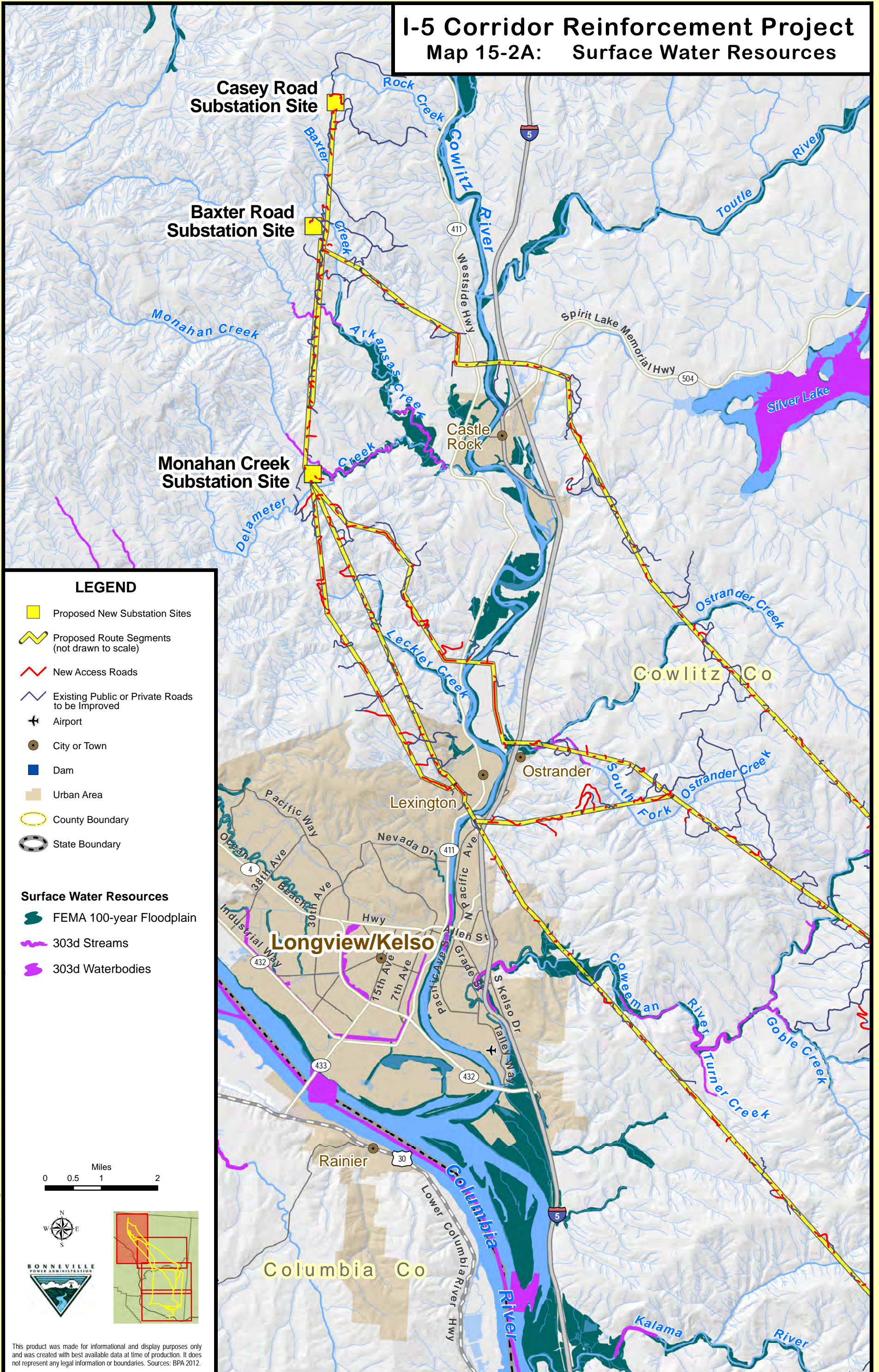

### LEGEND

- Proposed New Substation Sites
- Proposed Route Segments (not drawn to scale)
- New Access Roads
- Existing Public or Private Roads to be Improved
- Airport
- City or Town
- Dam
- Urban Area
- County Boundary
- State Boundary

- ### Surface Water Resources
- FEMA 100-year Floodplain
  - 303d Streams
  - 303d Waterbodies

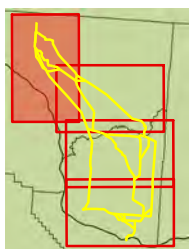

This product was made for informational and display purposes only and was created with best available data at time of production. It does not represent any legal information or boundaries. Sources: BPA 2012.

# I-5 Corridor Reinforcement Project

## Map 15-2B: Surface Water Resources

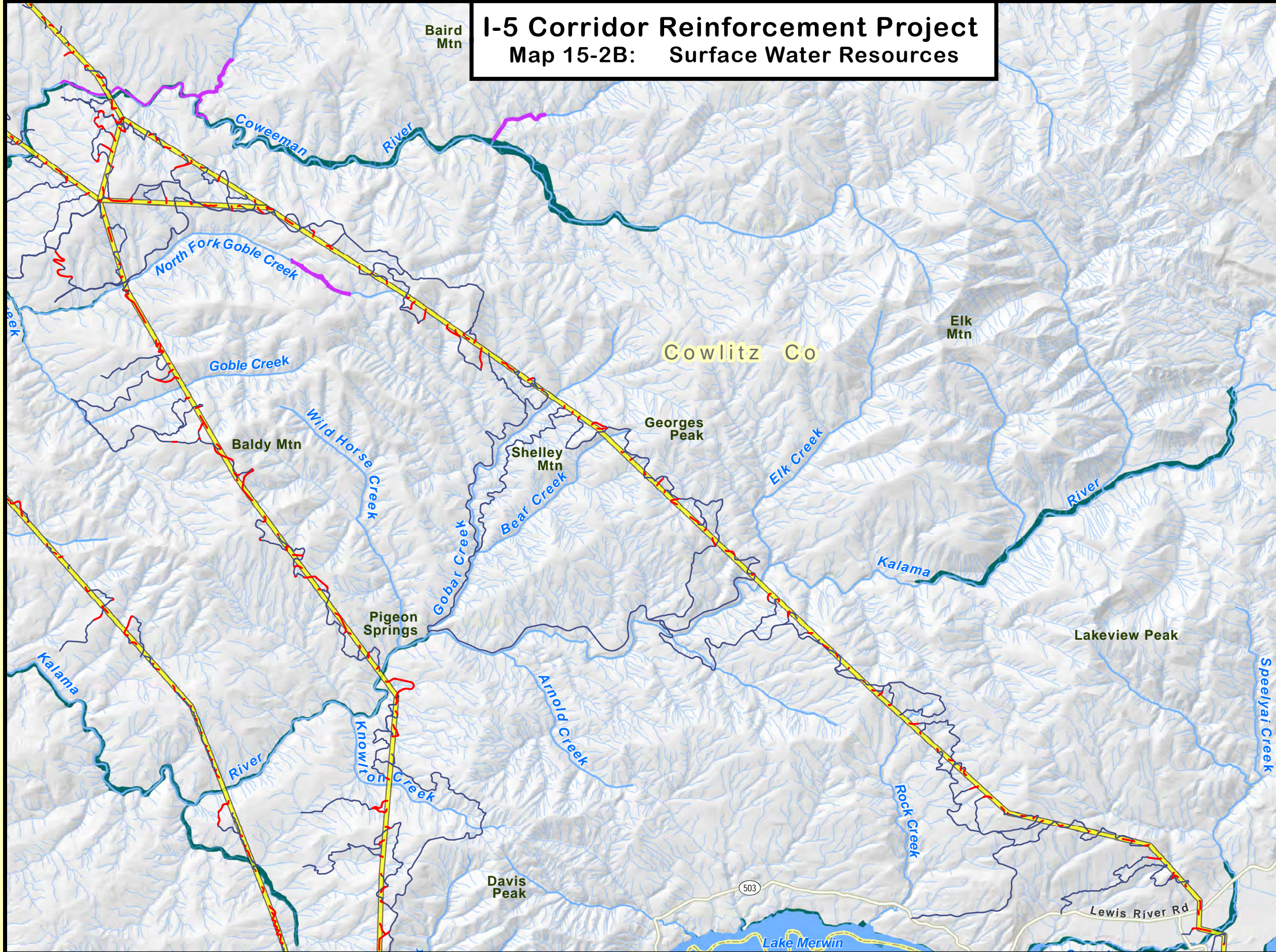

- ### LEGEND
- Proposed New Substation Sites
  - Proposed Route Segments (not drawn to scale)
  - New Access Roads
  - Existing Public or Private Roads to be Improved
  - Airport
  - City or Town
  - Dam
  - Urban Area
  - County Boundary
  - State Boundary

- ### Surface Water Resources
- FEMA 100-year Floodplain
  - 303d Streams
  - 303d Waterbodies

Miles  
0 0.5 1 2







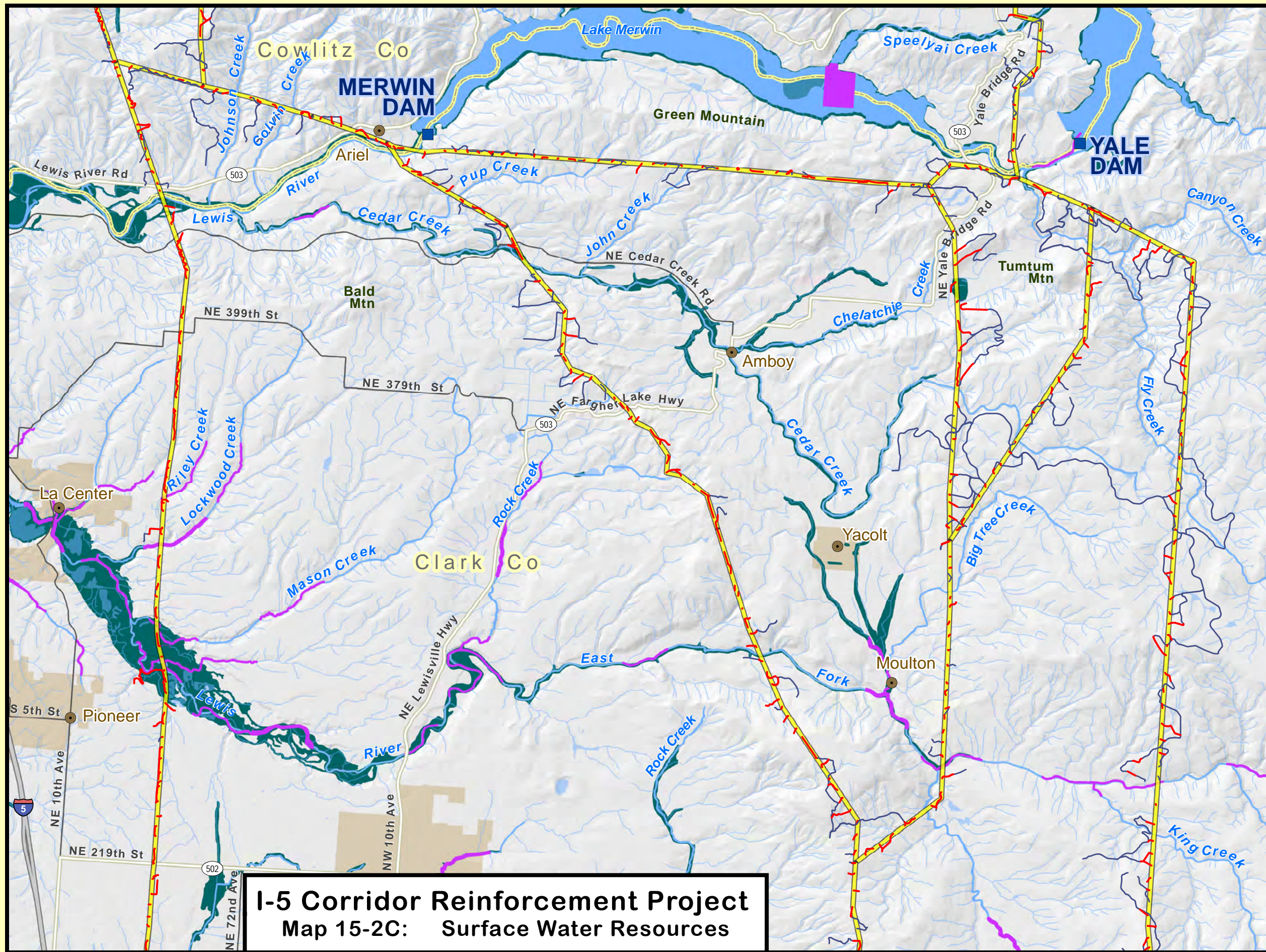



BONNEVILLE  
FOREWATER  
ADMINISTRATION

This product was made for informational and display purposes only and was created with best available data at time of production. It does not represent any legal information or boundaries. Sources: BPA 2012.







**LEGEND**

-  Proposed New Substation Sites
-  Proposed Route Segments (not drawn to scale)
-  New Access Roads
-  Existing Public or Private Roads to be Improved
-  Airport
-  City or Town
-  Dam
-  Urban Area
-  County Boundary
-  State Boundary

**Surface Water Resources**

-  FEMA 100-year Floodplain
-  303d Streams
-  303d Waterbodies

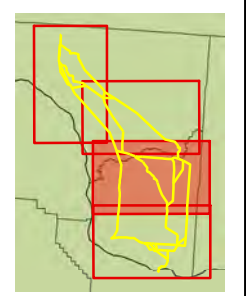

**I-5 Corridor Reinforcement Project**  
**Map 15-2C: Surface Water Resources**

This product was made for informational and display purposes only and was created with best available data at time of production. It does not represent any legal information or boundaries. Sources: BPA 2012.

# I-5 Corridor Reinforcement Project

## Map 15-2D: Surface Water Resources

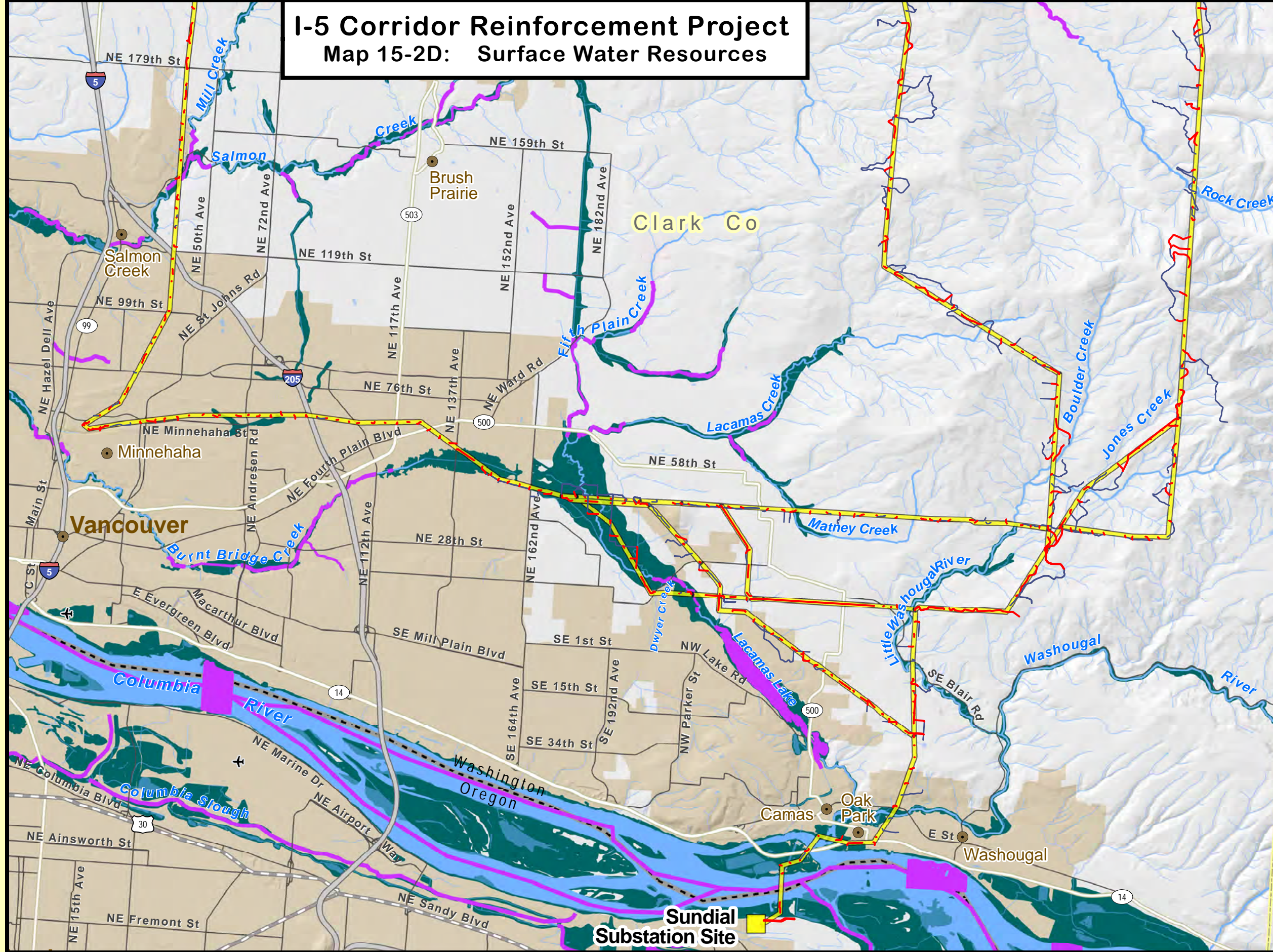

### LEGEND

- Proposed New Substation Sites
- Proposed Route Segments (not drawn to scale)
- New Access Roads
- Existing Public or Private Roads to be Improved
- Airport
- City or Town
- Dam
- Urban Area
- County Boundary
- State Boundary

### Surface Water Resources

- FEMA 100-year Floodplain
- 303d Streams
- 303d Waterbodies

0 0.5 1 2 Miles

BONNEVILLE  
POWER ADMINISTRATION

This product was made for informational and display purposes only and was created with best available data at time of production. It does not represent any legal information or boundaries. Sources: BPA 2012.

Map 15-2D: Surface Water Resources

# I-5 Corridor Reinforcement Project

## Map 15-3: Groundwater Resources

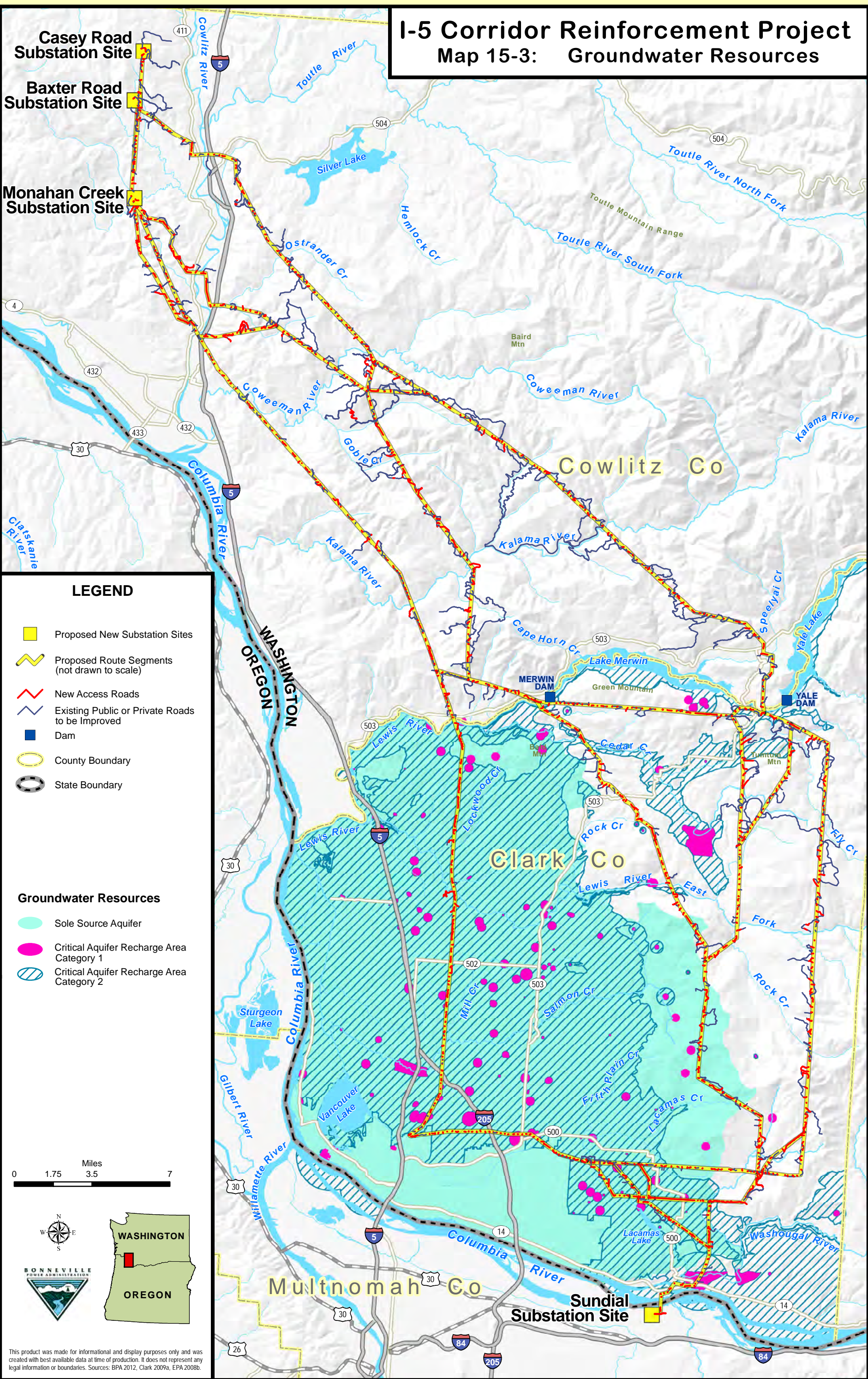

### LEGEND

- Proposed New Substation Sites
- Proposed Route Segments (not drawn to scale)
- New Access Roads
- Existing Public or Private Roads to be Improved
- Dam
- County Boundary
- State Boundary

### Groundwater Resources

- Sole Source Aquifer
- Critical Aquifer Recharge Area Category 1
- Critical Aquifer Recharge Area Category 2

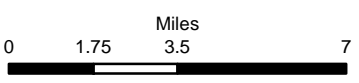

This product was made for informational and display purposes only and was created with best available data at time of production. It does not represent any legal information or boundaries. Sources: BPA 2012, Clark 2009a, EPA 2008b.

Map 15-3: Groundwater Resources

# I-5 Corridor Reinforcement Project

## Map 15-4: Well and Wellhead Protection Areas

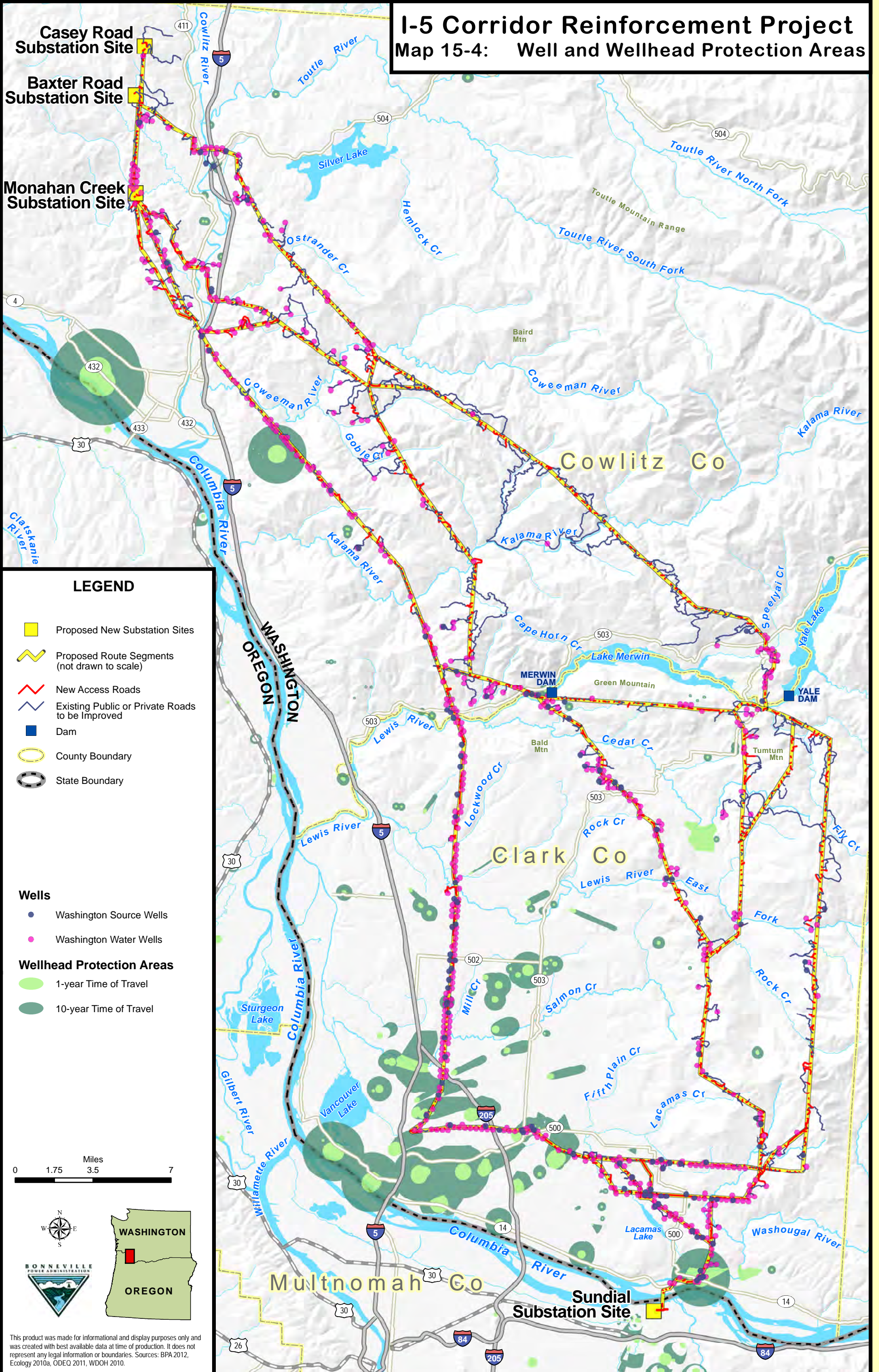

### LEGEND

- Proposed New Substation Sites
- Proposed Route Segments (not drawn to scale)
- New Access Roads
- Existing Public or Private Roads to be Improved
- Dam
- County Boundary
- State Boundary

### Wells

- Washington Source Wells
- Washington Water Wells

### Wellhead Protection Areas

- 1-year Time of Travel
- 10-year Time of Travel

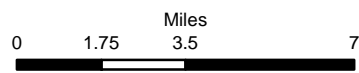

This product was made for informational and display purposes only and was created with best available data at time of production. It does not represent any legal information or boundaries. Sources: BPA 2012, Ecology 2010a, ODEQ 2011, WDOH 2010.